FANFARE
of 1957

ALLEN COUNTY PUBLIC LIBRARY
3 1833 01891 2680

GC
977.102
C59FCA,
1957

FANFARE of 1957

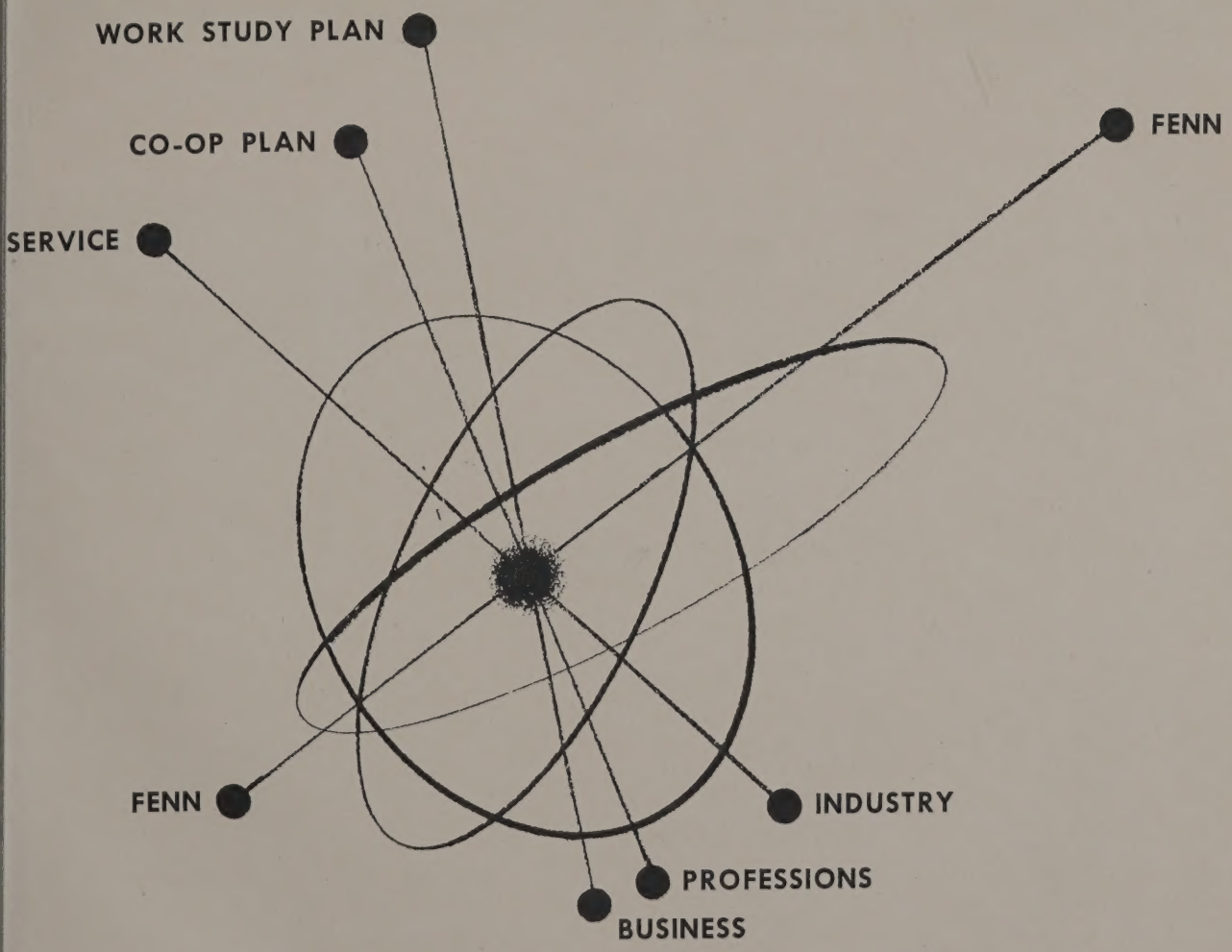

Published By the Students of

FENN COLLEGE, CLEVELAND, OHIO

FENN COLLEGE · CLEVELAND · OHIO · 1923 ·

The Fenn Plan of Cooperative Education

Fenn's Plan of Co-operative Education is the integration of classroom work and practical industrial experience in an organized program under which the student alternates periods of attendance in college with periods of employment in industry, business, or governmental institutions.

The Plan requires that students obtain positions that are somewhat related to the fields they are majoring in; thus the Fenn student is thoroughly oriented into the world of his particular field upon graduation.

William C. Davis

1957 Fanfare Dedication To William C. Davis

The day of June 13, 1956, brought a saddening blow to Fenn College. Professor William C. Davis, a valuable and distinguished member of the faculty of the School of Engineering, passed away suddenly.

Professor Davis received his Bachelor of Science Degree from Hiram College and had done graduate work at Western Reserve and at Ohio State. He came to Fenn in 1928 as chairman of the Department of Electrical Engineering, but since that department was barely in existence at that time, he filled in by teaching chemistry and math. He led in the planning of the curriculum of this department and developed the present Electrical Engineering Laboratory, much of the equipment of which he built himself. He was never too busy to concern himself with the problems of his students, department members, or alumni, and his home was frequently opened to these for group meetings or individual advice.

Professor Davis was a member of the American Institute of Electrical Engineers, a senior member of the Institute of Radio Engineers, and served as a consultant in industry. His influence, therefore, spread far beyond the College. The community, as well as the College, has suffered an irreparable loss as a result of his death.

Professor Davis planned the new Electrical Engineering Laboratory which will be located on the West Campus. The Faculty Public Relations Committee is considering naming it after him as an appropriate and lasting memorial for him.

In all his years at Fenn, the students, alumni, and faculty of Fenn have known Mr. Davis as an administrator, teacher, adviser, and friend. The staff of the 1957 "Fanfare" joins all these in paying tribute to one of Fenn's really *great* teachers. To William C. Davis we respectfully dedicate this volume.

Fenn Tower

Fenn Tower is the vertical campus located at East 24th and Euclid Avenue. Recent improvements have increased the facilities for both students and administration in the building, which now houses classrooms, laboratories, student lounges, administration offices, men's dormitory facilities, the library, cafeteria, gymnasium and the Ellwood H. Fisher swimming pool.

Table of Contents

	Page
Administration	12
Seniors	26
Underclassmen	44
Fraternities and Sororities	54
Activities	74
Athletics	108
Evening Division	126

The Campus

In this aerial view looking south, it can be seen that the Fenn campus is situated in the center of Cleveland's commercial and industrial area. Euclid Avenue borders it on the south, The Cleveland Automobile Club borders it on the east, Chester Avenue on the north, and the Perry House parking lot and the Arthur G. McKee Company on the west. On Prospect Avenue next to the Y.M.C.A. there is also one other campus structure.

The buildings visible in this picture are the Claude Foster Engineering Building, Fenn Tower, Ohio Motors Building, and White Apartments. The 500-car Fenn parking lot appears also.

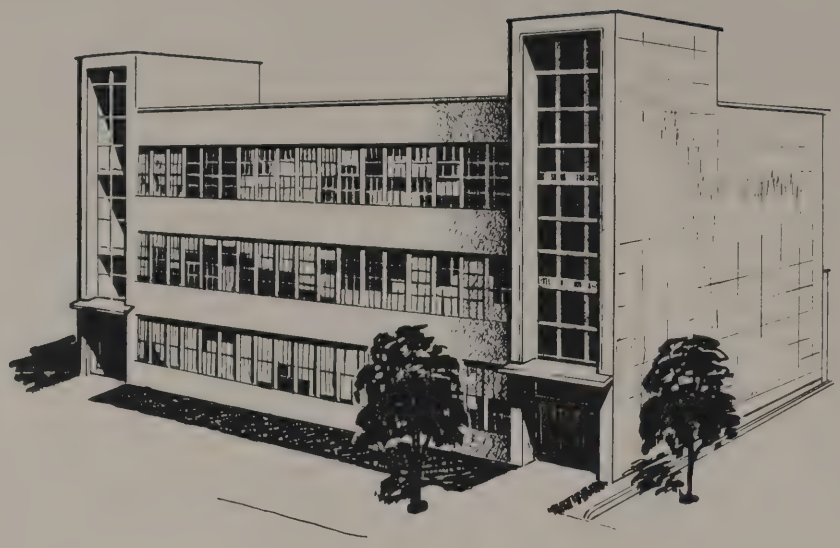

Claude Foster Building

On Euclid Avenue, adjacent to the Tower is the Claude Foster Building which was named after Cleveland's well-known philanthropist. This modern building houses the Mechanical Engineering Department with a fully equipped laboratory as well as three floors of classrooms and offices.

Ohio Motors Building

The Ohio Motors Building purchased in 1953 is now referred to as the "West Campus." At present there are six classrooms being used there to handle the increased enrollment. In the not too distant future this building will house the engineering departments, classrooms and a new cafeteria.

Prospect-Fenn Building

The Prospect-Fenn Building is located at East 22nd and Prospect. This building at present is the nucleus of one of Fenn's most important departments—The Department of Cooperative Training. In addition it houses thirty classrooms and ten laboratories.

White Apartments

The White Apartments are located at East 24th and Chester. In looking into Fenn's present expansion program, the Apartments may eventually be converted into dormitories.

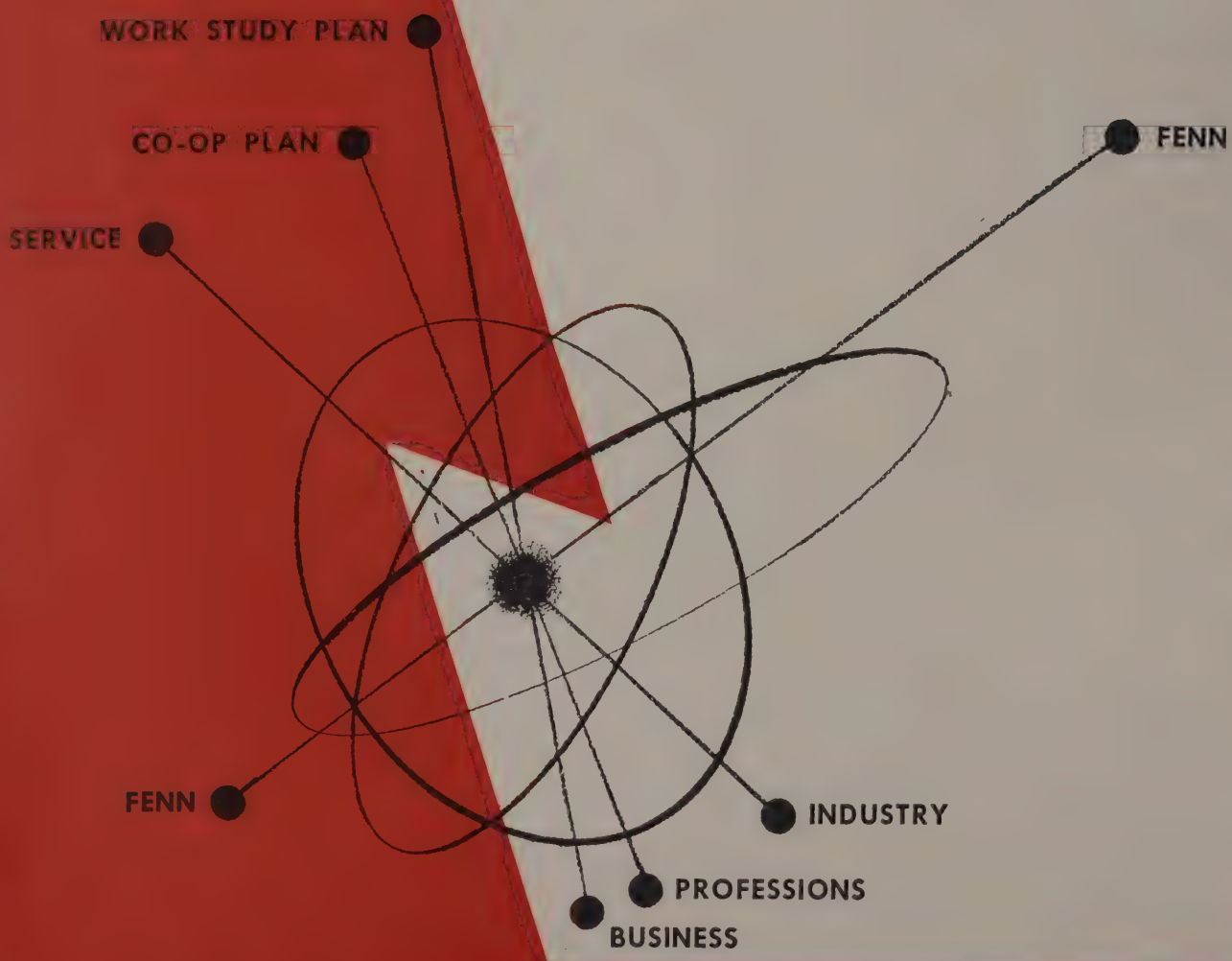
WORK STUDY PLAN
CO-OP PLAN
SERVICE
FENN
FENN
INDUSTRY
PROFESSIONS
BUSINESS

ADMISTRATION

G. Brooks Earnest, M.S.C.E.

Office of the President

From early morning until the wee hours of the night, President G. Brooks Earnest is busy at work. Not only does he spend his time handling the personal and educational problems of Fennites, but he also manages to take an active part in engineering and civic organizations.

After graduating in 1927 from Case and serving on its faculty for twenty years, President Earnest continued his administrative duties at Fenn as head of the School of Engineering, furthering the plans of the late Dr. C. V. Thomas. Two years later the Board of Trustees made one of their wisest decisions. Now, as the third president of Fenn College, President Earnest is again striving to attain another goal — "The Fenn For The Future" program.

Director of Public Relations and Development

Once a stranger to Fenn, Murray M. Davidson has already established himself as Assistant to the President, replacing former Vice-President Taylor. In addition to supervising public relations, alumni relations, and the capital fund campaign, he is striving to carry out a development program which was started several years ago by the Board of Trustees under Dr. Thomas. So, when you see and hear everyone talking about the man who is behind the construction and purchase of campus facilities, look no further — it's Murray M. Davidson.

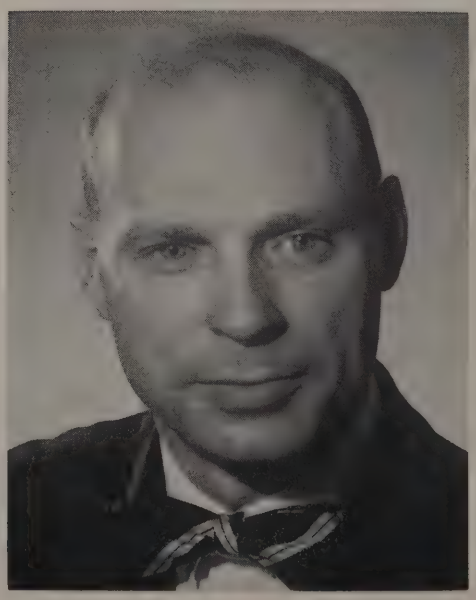

Murray M. Davidson

Board Of Trustees

Charles J. Stilwell, Chairman
Warner and Swasey Company

Kenneth W. Akers
Griswold-Eshleman Company

Elbert H. Baker, Jr.
Locke Machine Company

Edward T. Bartlett, II
Cleveland Trust Company

Harry F. Burmester, Sr.
Union Bank of Commerce

Howard F. Burns
Baker, Hostetler and Patterson

George S. Case, Jr.
Lamson and Sessions Company

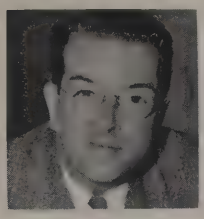

James H. Coolidge
Thompson Products, Inc.

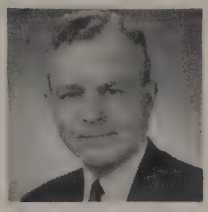

Ellwood H. Fisher
Fisher Bros. Company

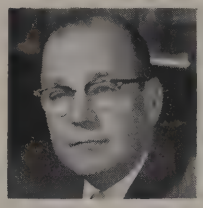

Vollmer W. Fries
White Sewing Machine Corporation

Clayton G. Hale
Hale and Hale Company

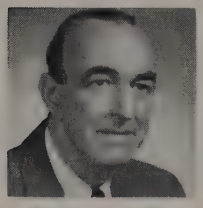

Dr. James C. Hodge
Warner and Swasey Company

John R. Hoover
B. F. Goodrich Chemical Company

Herbert P. Ladds
National Screw and Manufacturing Company

Paul E. Lees
Standard Tool Company

H. F. Meyer
Meyer Dairy Products Company

Donald L. Millham
General Electric Company

Warren L. Morris
Ostendorf-Morris Company

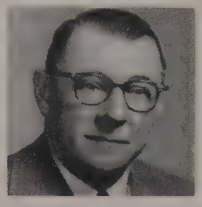

Hugh J. Morrison
Aluminum Company of America

Allen T. Perry
Harshaw Chemical Company

C. E. Smith
Towmotor Corporation

Dr. Robert M. Stecher
Cleveland City Hospital

Vernon B. Stouffer
Stouffer Corporation

Clarence M. Taylor
Harris Calorific Company

George V. Woodling
Woodling and Krost

M. J. Wurzbach
United States Steel Corporation

G. Brooks Earnest
President, Fenn College
Ex-Officio Member

Justice Harold H. Burton
United States Supreme Court
Honorary Life Member

Clarence L. Collens
Retired
Honorary Life Member

Trustees Not Pictured

Arthur S. Armstrong
Cleveland Twist Drill Company

Jay W. Collins
Euclid-Glenville Hospital

James W. Corey
Reliance Electric and Engineering Company

H. Martin Huge
Lorain Products Corporation

Norman F. Smith
Osborn Manufacturing Company

John S. Wilbur
Cleveland-Cliffs Iron Company

Curtis Lee Smith
President, Y.M.C.A. of Cleveland
Ex-Officio Member

Deans

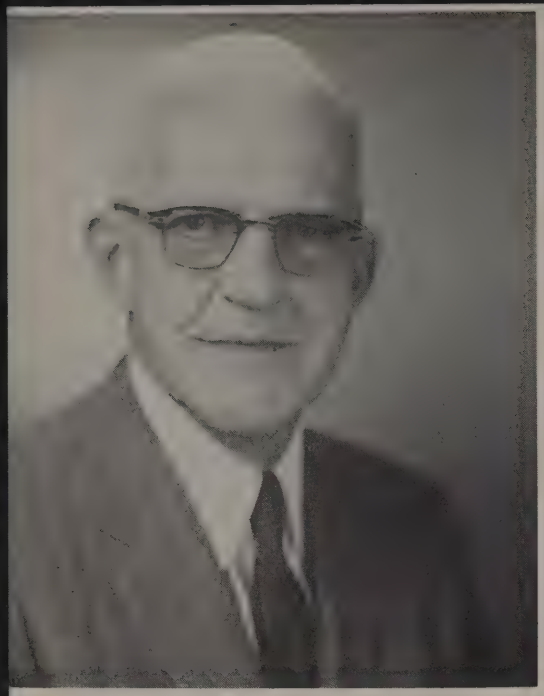

Paul R. Anders, A.B.
Dean of the
School of Business
Administration

C. DeWitt Hardy,
M.A., LL.D.
Dean of Academic Services

Major B. Jenks, Ph.D.
Dean of the School
of Arts and Sciences

Selma M. Montasana, B.S.
Dean of Women

William A. Patterson, Ph.D.
Dean of the
School of Engineering

David G. Parker, B.B.A.
Assistant Dean
of the School of
Business Administration

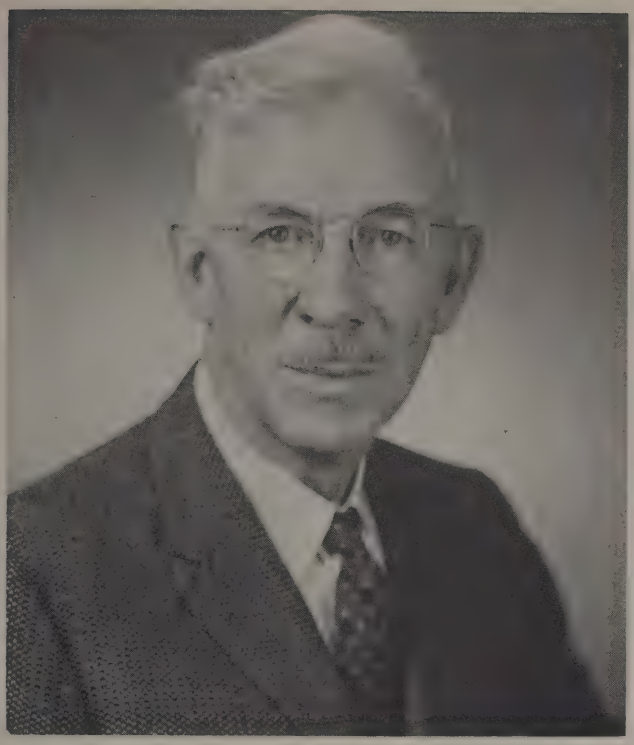

Max B. Robinson, M.E.
Dean of Cooperative Education

Co-Op Department

Through "trial and error" on-the-job experience, the period of permanent job uncertainty after graduation is lessened or entirely avoided by the Fenn graduate. The somewhat difficult adjustment to the business world has already been made through co-op experience.

Fenn, being located in the center of an area of a variety of service and civic institutions and industries, is indeed ideally suited for its operation as a cooperative education college. Through the help of its three coordinators and the Dean of Co-operative Training, the student, upon graduation, proudly realizes that he can now interpret basic and specialized knowledge in the light of the realities of present day life.

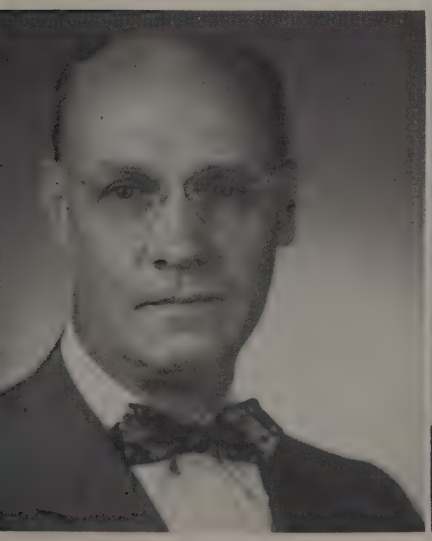

Robert B. Auld, M.A.
Industrial Coordinator

Charles J. Haddad, B.B.A.
Business Coordinator

James B. Skellenger
Arts and Sciences Coordinator

Administration

Vernon H. Davis, B.B.A.
Assistant Finance Director

H. Robert Gemmer, B.S., B.D., Litt.D.
Acting Director of Student Activities

V. Richard Gulbenkian, Ph.D.
Registrar

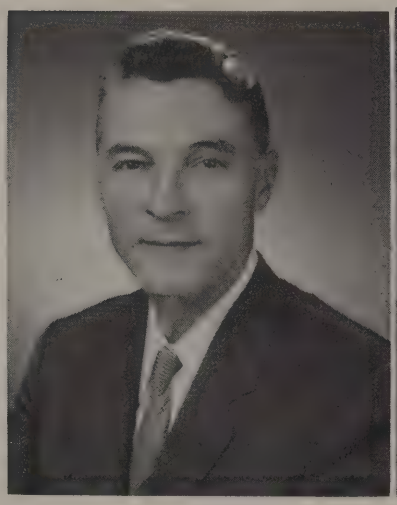

Meriam C. Herrick, M.A.
Director of Admissions

Kenneth F. Jenkins, M.A.
Director of Student Guidance

Arthur P. Loegler, B.S.
Finance Director

Lee A. Marshall, M.A.
Admissions Counselor

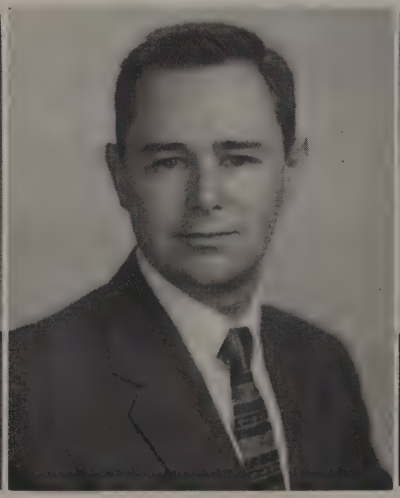

George F. Quinn, Jr.
Admissions Counselor

Nicholas R. Rimboi, B.S., M.A.
Director of Technical Institute

Faculty

ed C. Ahrens, B.S., C.P.A.
Assistant Professor,
Accounting

John Arendt, Jr., M.S.
Assistant Professor,
Civil Engineering and
Engineering Mechanics

Roger W. Barton, M.Sc.
Instructor, Physics

Samuel H. Berwald, LL.B., C.P.A.
Associate Professor,
Accounting

Lloyd C. Billings, M.A.
Assistant Professor,
Economics and Statistics

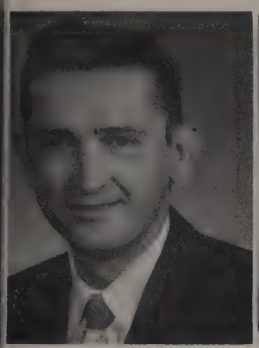

eodore J. Bilski, Sr., M.S.
Instructor, Speech

Pauline Bloomquist, A.B.
Associate Professor, Chairman,
Secretarial Studies

Frank J. Bockhoff, M.S.
Assistant Professor,
Chemical Engineering

Frank H. Borden, Jr., M.A.
Instructor, English

Allen W. Brunson, M.A.
Assistant Professor,
Mathematics

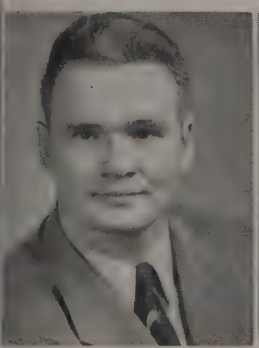

Robert F. Busbey, B.S.
Assistant Professor,
Physical Education

Vance Chamberlin, B.Sc., M.E.
Professor, Chairman,
Marketing

William Cherubini, Ph.D.
Associate Professor, English

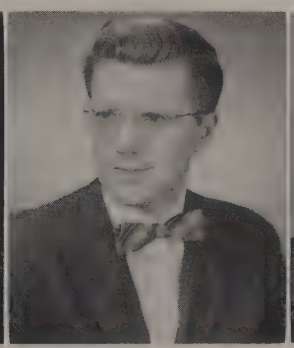

Ronald L. Clise, M.S.
Instructor, Biology

Marion D. Cooper, M.S.
Professor,
Electrical Engineering

Albert N. Cousins, Ph.D.
Assistant Professor,
American Studies

Blake Crider, Ph.D.
Professor, Chairman,
Psychology

John T. Cumming, Ph.D.
Assistant Professor, Chairman,
Electrical Engineering

Frank DeMarinis, Ph.D.
Associate Professor,
Chairman, Biology

Julius Drossin, Ph.D.
Assistant Professor, Music

E. Philip Earl, M.A.Ed.
Associate Professor,
Engineering Drawing

Donald C. Fabel, D.Eng.
Professor, Mechanical and
Metallurgical Engineering,
Chairman, Mechanical Eng.

Marie E. Faust, A.B.
Assistant Professor,
Secretarial Studies

John A. Froebe, A.B., LL.B.
Associate Professor,
Chairman, Accounting

Frank J. Gallo, B.S.E.
Assistant Professor,
Civil Engineering and
Engineering Mechanics

Leopold W. Haas, M.A.
Instructor, English

Virgil D. Hales
Associate Professor,
Chairman, Engineering
Drawing

Earnest C. Harris, M.S.C.E.
Professor, Chairman,
Civil Engineering and
Engineering Mechanics

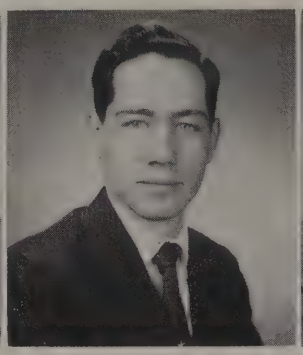

David Herlacher, M.S.
Instructor, Mathematics

Francis V. Higgins, M.S.
Associate Professor,
Civil Engineering and
Engineering Mechanics

Royal M. Hochner, M.S.
Assistant Professor,
Mechanical Engineering

Richard F. Hockswender, A.B.
Instructor, English

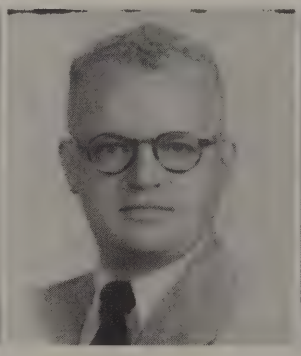

Joseph W. Ink, M.A.
Instructor, History

Millard L. Jordan, M.A.
Professor, Chairman,
Sociology

Karl D. Kelly, M.A., M.S.
Professor, Mathematics

Chester J. Kishel, M.S.
Associate Professor,
Mechanical Engineering

Albert M. Lord, M.A.
Associate Professor,
Mechanical Engineering

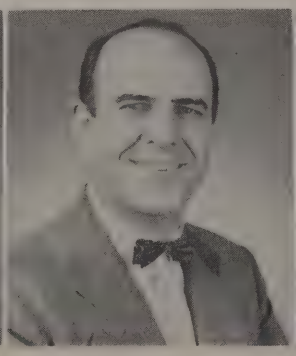

John C. Matthews, Ed.D.
Associate Professor,
Chairman, Education

John G. McGrew, Ph.D.
Professor, Chairman,
Economics

John W. McNeill, M.A.
Associate Professor,
Chairman, Management

ılda M. Merkel, R.N., B.A.
Director of Huron Road
ospital School of Nursing
at Fenn College

William F. Moore, Jr., Ph.D.
Associate Professor,
Sociology, Director of
Religious Education

Harold E. Morgan, Ph.D.
Professor, Chairman,
Physics

Douglas J. Neiss, M.A.
Instructor, English

Lad A. Pasiut, Ph.D.
Professor, Chemistry

Jane Pease, M.A.
Assistant Professor,
Physical Education

Dwight L. Penney, B.M.E.
Assistant Professor
Mechanical Engineering

Michael J. Phillips, M.S.C.E.
Associate Professor,
Civil Engineering and
Engineering Mechanics

Randolph C. Randall, Ph.D.
Professor, Chairman,
English

Louis W. Salzer, B.S.
Lecturer, Chemistry

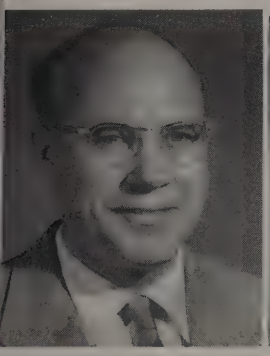

Robert W. Schindler, M.S.
Professor, Chairman,
Electrical Engineering

Fred E. Sheibley, Ph.D.
Assistant Professor,
Chemistry

Kenneth S. Sherman, M.S.E.E.
Associate Professor,
Electrical Engineering

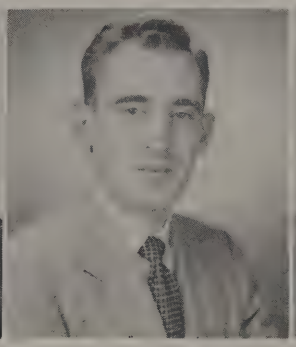

Michael Shuga, M.S.C.E.
Assistant Professor,
Civil Engineering and
Engineering Mechanics

Charles Simonian, B.A.
Instructor, Physical
Education, Sports Coach

Richard B. Small, M.A.
Assistant Professor,
Modern Languages

Charles H. Springer, Ph.D.
Assistant Professor,
Chemistry

George W. Srail, M.A.
Associate Professor,
Chairman, Speech and
Dramatic Arts

Demetrios Theodore, Ph.D.
Associate Professor,
Economics

Chester W. Topp, Ph.D.
Professor, Mathematics

Donald R. Tuttle, Ph.D.
Professor, English

Henry Unruh, Jr., M.S.
Instructor, Physics

Walter R. Van Voorhis, Ph.D.
Professor, Chairman, Mathematics

Urban F. von Rosen, C.P.A.
Professor, Accounting

Ruth S. Walker, M.A.
Instructor, Nursing Science

Sara R. Watson, Ph.D.
Professor, English

Jack C. Wilson, M.S.
Assistant Professor, Mathematics

Homer E. Woodling, M.A.
Professor, Chairman, Physical Education and Recreation

Marian Wozencraft, M.A.
Assistant Professor, Elementary Education

John H. Ziegler, M.B.A., C.P.A.
Associate Professor, Accounting

Library Staff

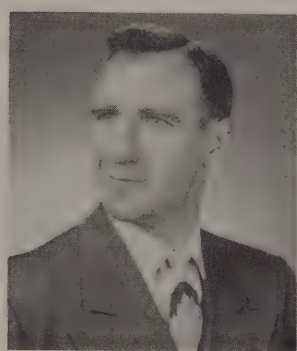

Emil J. Stefancic, B.A., B.S.L.S.
Librarian

I. Elizabeth Beam, B.A., B.S.L.S.
Reference Librarian

Margaret J. Eastwood, A.B., B.S.L.S.
Catalog Librarian

William V. Ryan, M.S.L.S.
Circulation Librarian

SECRETARIES

Clockwise: Jean L. Morris, Ruth Jordan, Marcia Kestenbaum, Waneeta Benich, Georgia Markos, Mary Lenora Cantwell, Helen Tamas, Alice Breymaier, Mary Ann Beck, Mildred D. Peters, Imelda Willoughby, Marietta P. Suhart, Florence W. Lawler, Jean Trout, Peggy Kelly

Nursing Staff

Clara P. Hein, R.N., B.S. in N.Ed.
Cert. in P.H.N.
Instructor, Public Health Nursing

Gloria Joseph, R.N., B.S. in N.Ed.
Instructor, Surgical Nursing

Ruth E. Lawrence, R.N., B.S. in N.
Instructor, Surgical Nursing

Arline A. Maskulka, R.N., B.S. in N.
Instructor, Obstetrical Nursing

Erma A. Wagner, R.N., B.S. in N.
Instructor, Medical Nursing

Margaret A. Woodworth, R.N., B.S.
Instructor, Nursing Arts

Personnel

Leota B. Cain
Manager of Food Service

Thomas L. Dotson, M.A.
Vocational Counselor

Harold R. Glaze
Superintendent of Buildings and Grounds

Personnel (Continued)

Florence A. R. Hole
Housemother, Men's Dormitory

John J. Horton, M.A.
Publications Editor

Louise T. Kulka, M.A.
Director of Public Information

George A. Leech, B.S., M.A.
Director of Department of Personnel Development

Mary J. Magee, R.N., B.S.
College Nurse

William P. Shelly, M.D.
College Physician

George B. Simon, Litt.B.
Associate Professor Emeritus, Speech, Archivist

Alice M. Speeker
Bookstore Manager

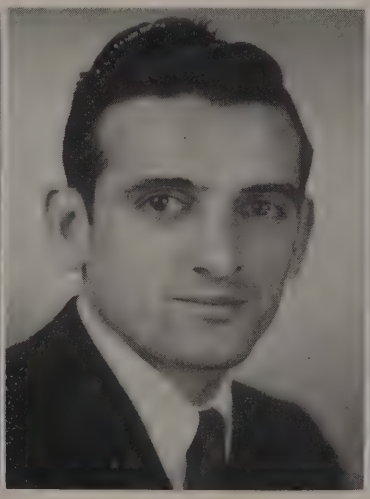

Richard H. Stause, B.B.A.
Alumni Secretary

Ola I. Twerell
Purchasing Agent

FACULTY NOT PICTURED

James A. Bard, Ph.D.
Assistant Professor, Psychology

Jean A. Coffin, R.N., M.S. in N.
Instructor, Pediatric Nursing

Irene E. Krebs, R.N., B.S.
Clinical Instructor

Mary H. Lasch, B.S.
Instructor, Diet Therapy

Leon Martens, B.S.
Assistant Professor, Psychology

Edwin A. Pfeil, M.A.Ed.
Assistant Professor, Engineering Drawing

Doretta C. Thielker, M.A.
Associate Professor, Nursing Science

William H. Wishmeyer, M.A.
Assistant Professor, English

Activities Day

Yellow mums of autumn ushered in Fenn's annual Student Activities Day. After curiously examining the trophies, scrapbooks, and other displays of each fraternity, sorority, and campus club, the new frosh were entertained by gambler-dressed pledges, bean guessing contests, and tape recorded music.

Cheerleaders

Ursula Schlamme, Jeanne Scherz

WORK STUDY PLAN
CO-OP PLAN
SERVICE
FENN
FENN
INDUSTRY
PROFESSIONS
BUSINESS

SENIORS

Roy R. Accardi, B.C.E.

Inter-Varsity Christian
Fellowship
Choir
Soccer
George Ajemian, B.A.

Glenn Altschuld, B.A.

William E. Andrews, B.C.E.

Kappa Delta Phi
A.S.M.E.
Senior Class
Social Committee
Robert J. Antl, B.M.E.

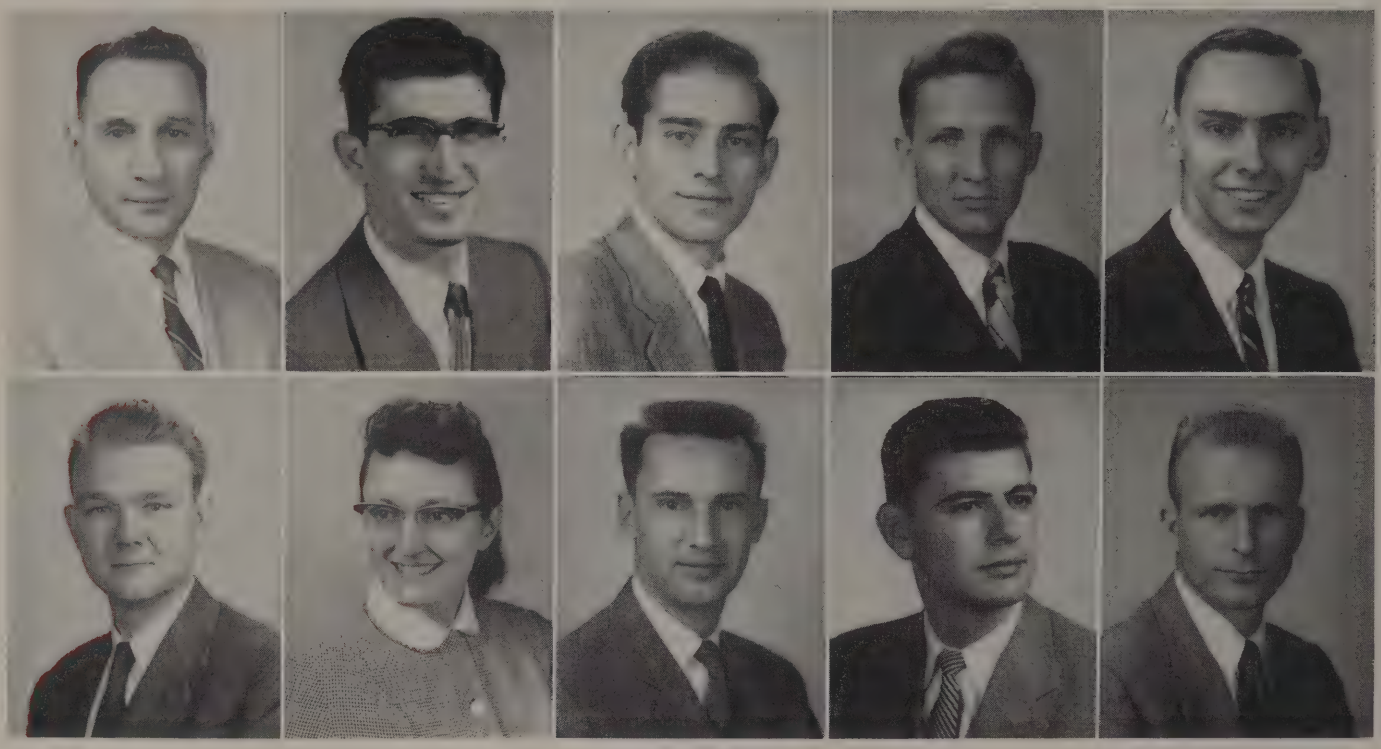

Rex E. Arnold, B.B.A.
Fenn Players
Choir

Margaret W. Art, B.A.

Daniel Bachin, B.M.E.

Alex Barbato, B.Ch.E.
Pi Sigma Tau, Treas.
A.S.Ch.E.

Robert E. Bathen, B.C.E.
Pi Sigma Tau, Chancellor
Tau Beta Pi
A.S.C.E.

Seniors at Freshman Camp

Beta Sigma Omicron, Pres.
Wing and Torch
Fenn Players
Student Council
Cauldron
Cheerleader
Elizabeth A. Baumgardner, B.B.A.

Senior Night Class, Treasurer
William H. Beckett, B.B.A.

James C. Bell, Jr., B.E.S.

Evening Senior Class, Pres.
Evening Student Council, Pres., Treas.
Lambda Iota Delta, Pres.
A.S.M.E.
Trowel Club
Robert C. Bischoff, B.M.E.

Edward Bittner, B.A.

Ronald J. Blaha, B.E.E.
A.I.E.E.
I.E.E.
Senior Announcement Committee

Dolores M. Boduroff, B.S.
Iota Tau Lamba, Pres., Vice-Pres.
Cauldron
Intersorority Council
Fenn Players
Booster Club
Intramural Sports

Raymond E. Bond, B.E.E.
A.I.E.E.

Gary Boukis, B.B.A.
Tau Kappa Epsilon
American Marketing Association

Joseph Brado, B.E.E.

Kappa Delta Phi, Treas.
Newman Club, Vice-Pres.
Fenn Players
Choir
Sociology Club
Inter-Fraternity Council
Frank J. Brancely, Jr., B.A.

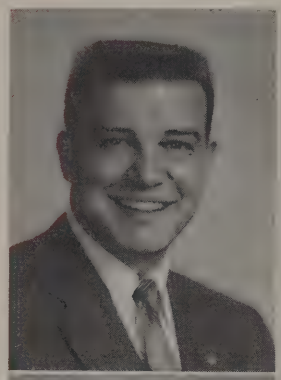

Evelyn Burns, B.S.

Iota Tau Lambda, Secy.
Wing and Torch
Senior Day Class, Secy.
Cauldron
Fenn Players
Fenn Choir
Aleta B. Cantwell, B.S.

Theta Rho
Alpha Kappa Alpha
Ohio Student Education Association
Edna Mae W. Carter, B.S.

Ohio Student Education Association
Walter Castle, B.A.

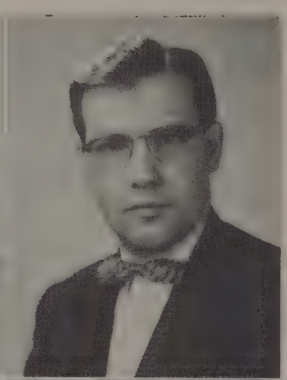

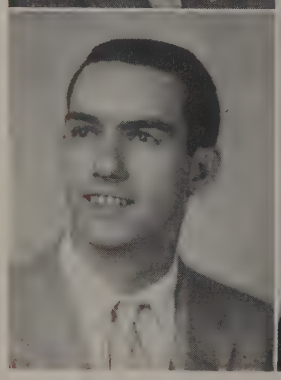

Lawrence J. Cawley, B.M.E.

Christian Chermely, B.E.E.

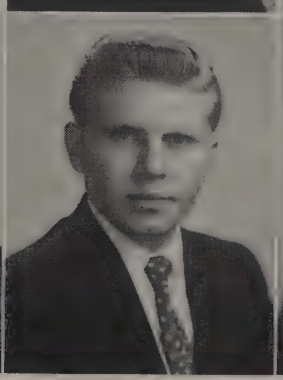

John Clayton, B.B.A.
Tau Kappa Epsilon
Wing and Torch
Intramurals

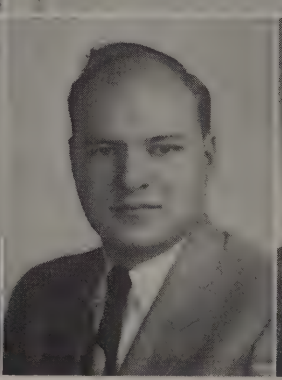

John F. Collins, B.B.A.
Tau Kappa Epsilon
Intramural Sports

Howard J. Corlett, B.M.E.

Tau Kappa Epsilon
Intramural Sports
Al C. Cortelezzi, B.B.A.

Henry B. Czerniec, B.B.A.

F Club
Varsity Swimming
Ronald E. Diamond, B.B.A.

Robert G. Dubensky, B.M.E.

American Chemical Society
Lewis M. Elton, B.Ch.E.

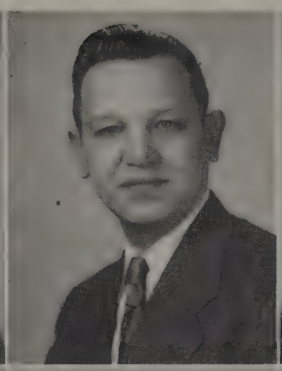

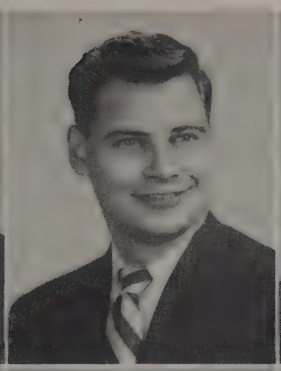

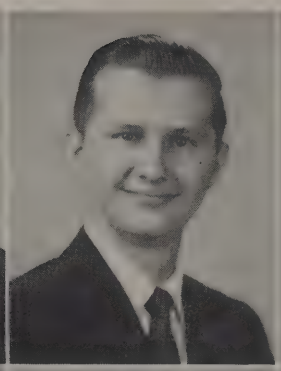

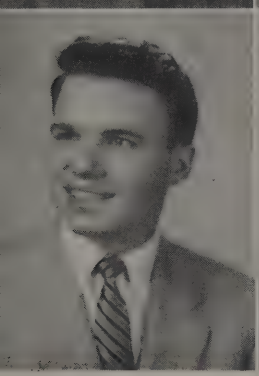

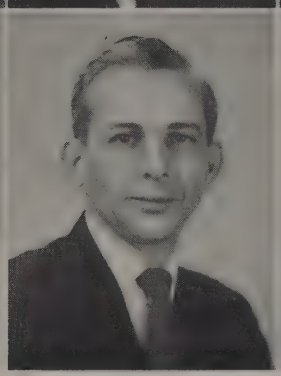

Edward P. Espenschied, B.M.E.

Rosemarie Evans, B.B.A.
Intramural Sports

George E. Felty, B.B.A.

Joseph Fontecchio, B.M.E.
Kappa Delta Phi, Pres.
Varsity Swimming
Dormitory Council
Intramural Sports

Dan Force, B.B.A.
Tau Kappa Epsilon, Treas.
Cauldron, Sports Editor
Intramural Sports

Merle L. Fromson, B.B.A.

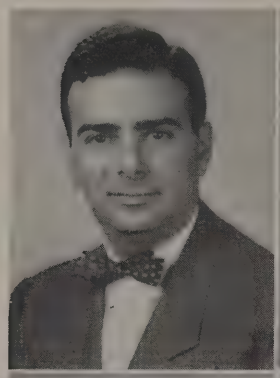

Roy M. Gedeon, B.M.E.

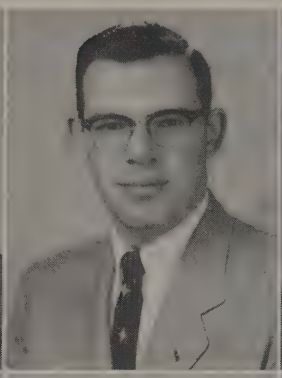

Tau Kappa Epsilon
Wing and Torch, Pres.
American Marketing Association
Fanfare, Advertising Mgr.
Cauldron, Business Mgr.
Student Council

Wayne A. Gest, B.B.A.

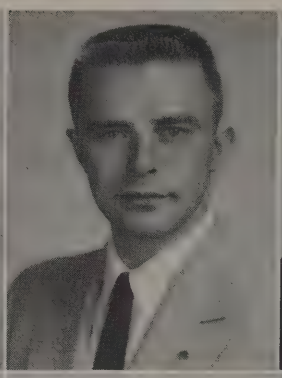

Pi Sigma Tau, Clerk
Student Council
S.A.E.
American Marketing Association
Cauldron, Advertising Mgr.
Fanfare, Advertising Mgr.

Donald J. Goss, B.B.A.

Kappa Delta Phi
Varsity Track
Varsity Soccer
A.S.M.E.
F Club
Dormitory Council

Eugene D. Graney, Jr., B.M.E.

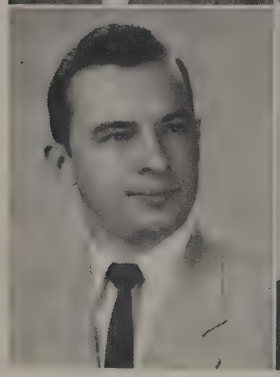

John H. Gulick, Jr., B.B.A.
Varsity Track
Varsity Baseball

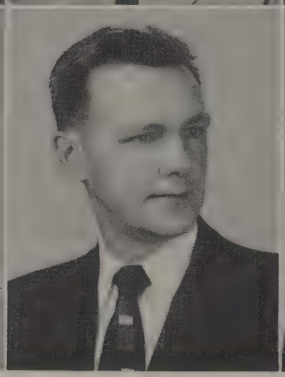

Robert F. Hanlon, B.M.E.
A.S.M.E.

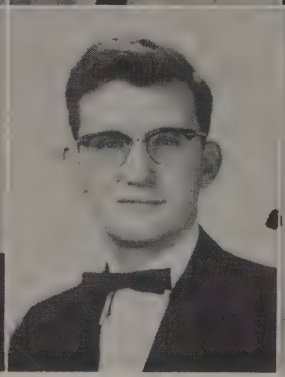

Bennet L. Harris, B.B.A.
S.A.M.

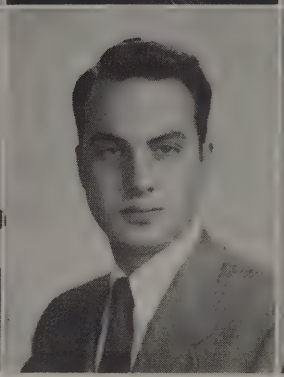

John H. Haselow, B.A.
Manuscript, Co-editor
Fenn Players
Alpha Psi Omega

John L. Hatch, B.B.A.
Alpha Phi Omega
Apha Chi
Fanfare, Editor
Fenn Players
Intramurals

A.I.E.E.
William H. Hawersaat, B.E.E.

J. S. Herbkersman, B.B.A.

Evening Student Council,
Vice-Pres., Secy.
Iota Tau Lambda, Pres.
Nite Shift
Sociology Club
Newman Club
Agnes R. Herrick, B.A.

Iota Tau Lambda
Theta Rho
Cauldron, Editor
Manuscript
Choir
O.S.E.A.
Martha L. Herron, B.A.

Tau Beta Pi, Pres.
A.I.Ch.E.
Choir
Martin Hersch, B.Ch.E.

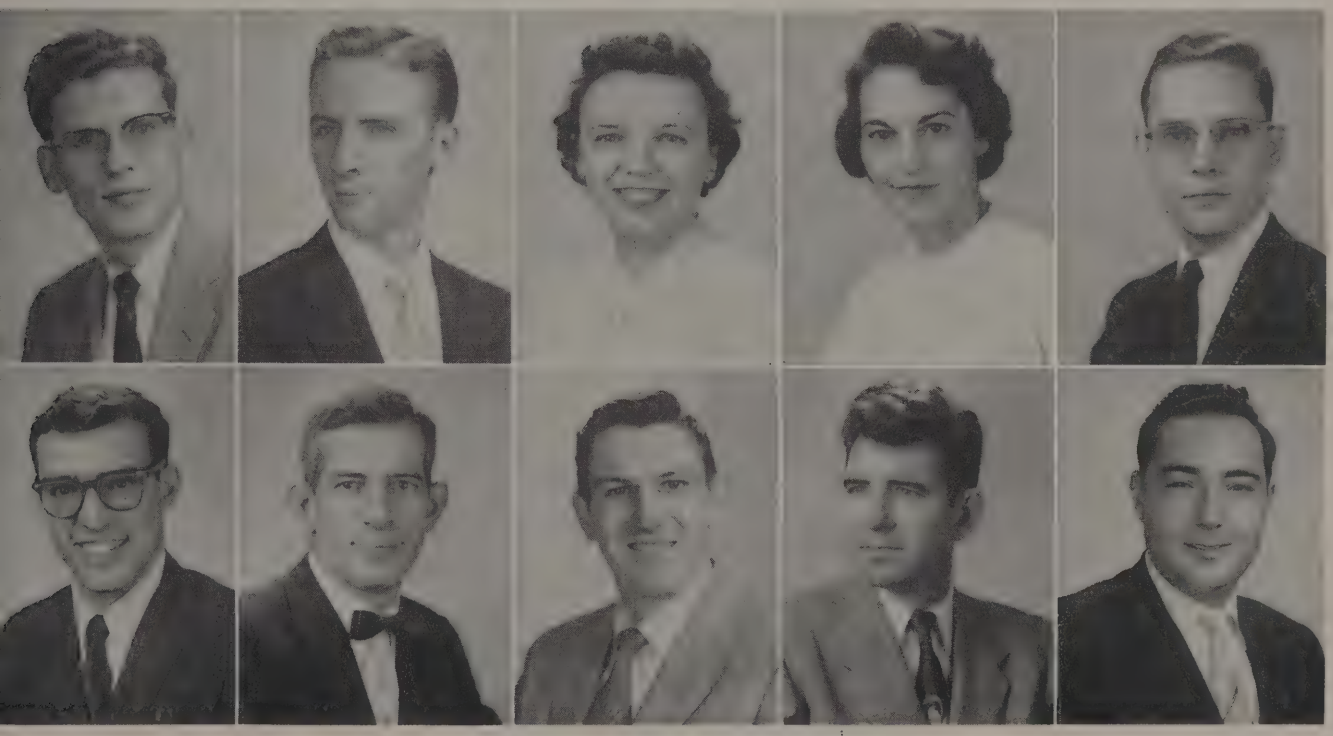

Rolf Hess, B.B.A.

George A. Hiscock, B.B.A.

George D. Hite, Jr., B.B.A.

James F. Hodder, B.B.A.

Edward G. Hodina, B.E.E.
A.I.E.E.
I.R.E.

A.S.M.E.
S.A.E.
Flying Club
Louis Holstein, B.M.E.

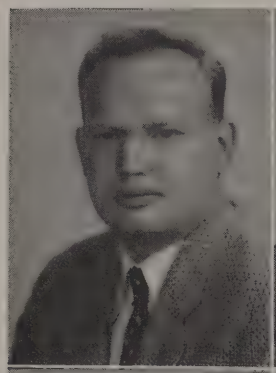

Pi Sigma Tau, Chancellor, Treasurer
Student Council, Treas.
Dormitory Council, Pres.
Senior Day Class Finance Committee
Intramural Sports
Richard A. Hummel, B.B.A.

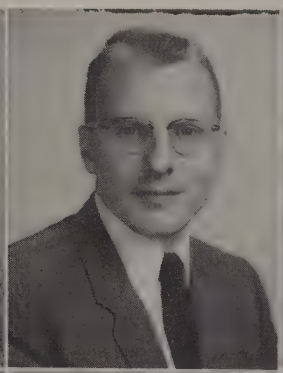

Tau Kappa Epsilon
Varsity Sports
Joseph L. Huprich, B.E.E.

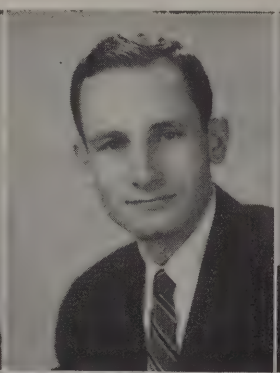

A.I.E.E., Chairman
I.R.E.
Student Council
Cauldron
Clifford C. Ineman, B.E.E.

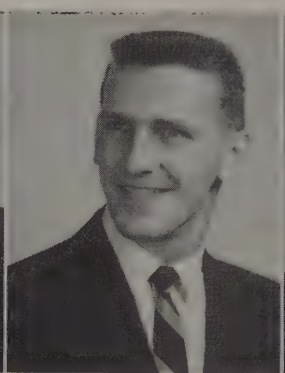

Kappa Delta Phi
A.S.M.E.
Varsity Basketball and Track
Student Council
F Club
Inter-Fraternity Council
Fred G. Infield, B.M.E.

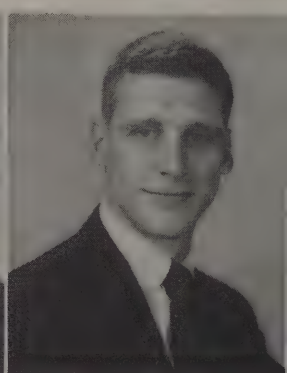

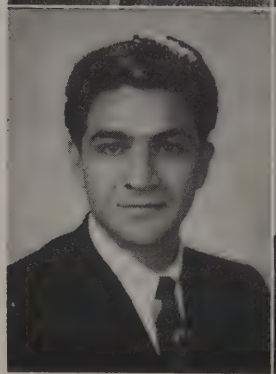

Joseph M. Jeannette, B.B.A.

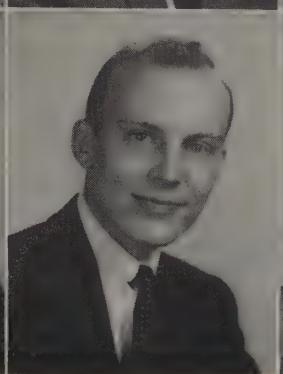

Robert L. Johnson, B.M.E.
A.S.M.E.

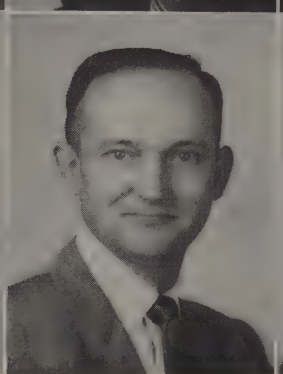

Michael J. Jury, B.B.A.

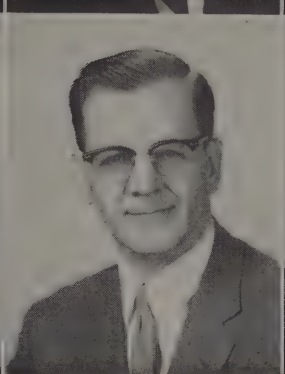

George W. Kardos, B.M.E.

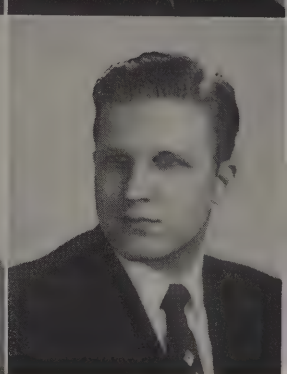

John Karnosh, B.B.A.

A.S.M.E.
John G. Keefe, B.B.A.

A.S.M.E.
William A. Kett, B.M.E.

A.S.M.E.
S.A.E.
Cauldron
F Club
Flying Club, Vice-Pres.
Dormitory Council
Richard B. Kimmey, B.M.E.

Fenn Players
Robert D. Kline, B.B.A.

William J. Kmecik, B.S.E.E.

Lawrence F. Kornokovich, B.B.A.
Student Council, Pres., Vice-Pres.
Tau Kappa Epsilon, Vice-Pres.
Cauldron, Business Mgr.
Fanfare, Business Mgr.
Alpha Chi
Wing and Torch

Edward S. Kovalcik, B.M.E.
Senior Day Class, Pres.
Lambda Tau Delta, Vice-Pres.
A.S.M.E.
Varsity Baseball
F Club
Intramural Sports

Joseph J. Kosar, B.B.A.
Ohio Society of Certified Public Accountants

Ralph J. Kragle, B.E.E.
A.I.E.E.
I.R.E., Chairman

Robert H. Krauss, B.S.

Seniors at Freshman Camp

Pi Sigma Tau
A.S.C.E.
Intramural Sports
Wendell F. Kucera, B.C.E.

A.S.M.E.
S.A.E.
Student Christian Union
Dormitory Council
Intramural Sports
Jack E. Lieser, B.M.E.

Pi Sigma Tau
Interfraternity Council
President
Varsity Fencing
Wing and Torch
A.S.M.E.
Intramural Sports
Vincent J. Lombardo, B.M.E.

Tau Beta Pi
A.S.M.E.
S.A.E.
Dormitory Council
Inter-Varsity Christian Fellowship
Gordon D. MacKay, B.M.E.

A.S.M.E.
S.A.E., Treasurer
Jerry H. Malone, B.M.E.

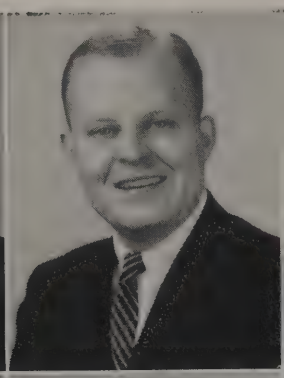
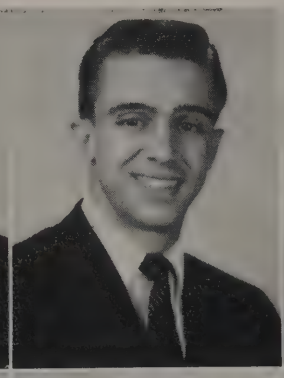
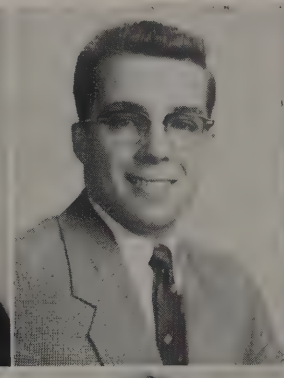
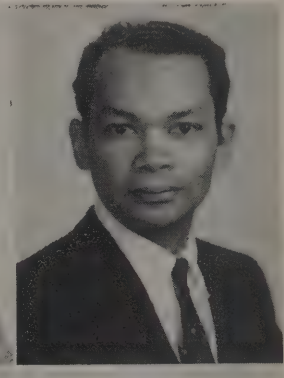

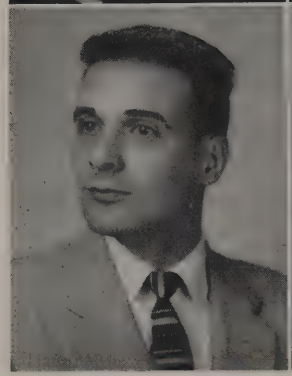
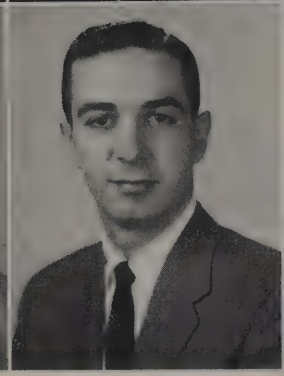

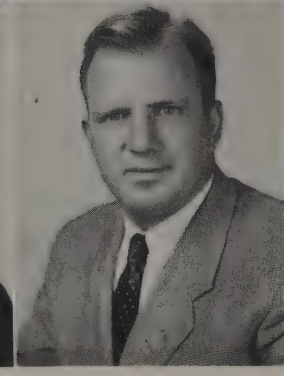
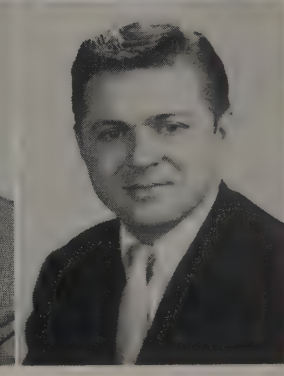

Donald D. Mandalfino, B.C.E.
A.S.C.E., President
Iota Eta, President
Interfraternity Council
Choir
Intramural Sports

James A. Masterson, B.M.E.

Raphael J. Matysiak, B.B.A.

Vincent C. McGervey, B.C.E.

Alexander Meklus, B.B.A.
Student Council, Pres., Vice-Pres.
Tau Kappa Epsilon
Wing and Torch, V-Pres.
American Marketing Assn., Secy., Treas.
Varsity Golf
Cauldron

Howard G. Meyers, B.B.A.

Iota Tau Lambda, Pres.
Intersorority Council
Wing and Torch
Fanfare
Cauldron
Fenn Players
Mary Ann Mihalsky, B.S.

Kappa Delta Phi
Varsity Track
Dormitory Council
Interfraternity Council
F Club
A.S.M.E.
Robert G. Moomy, B.M.E.

S.A.M.
Intramural Sports
Leo F. Morozko, B.B.A.

Audrey Mroczek, B.S.

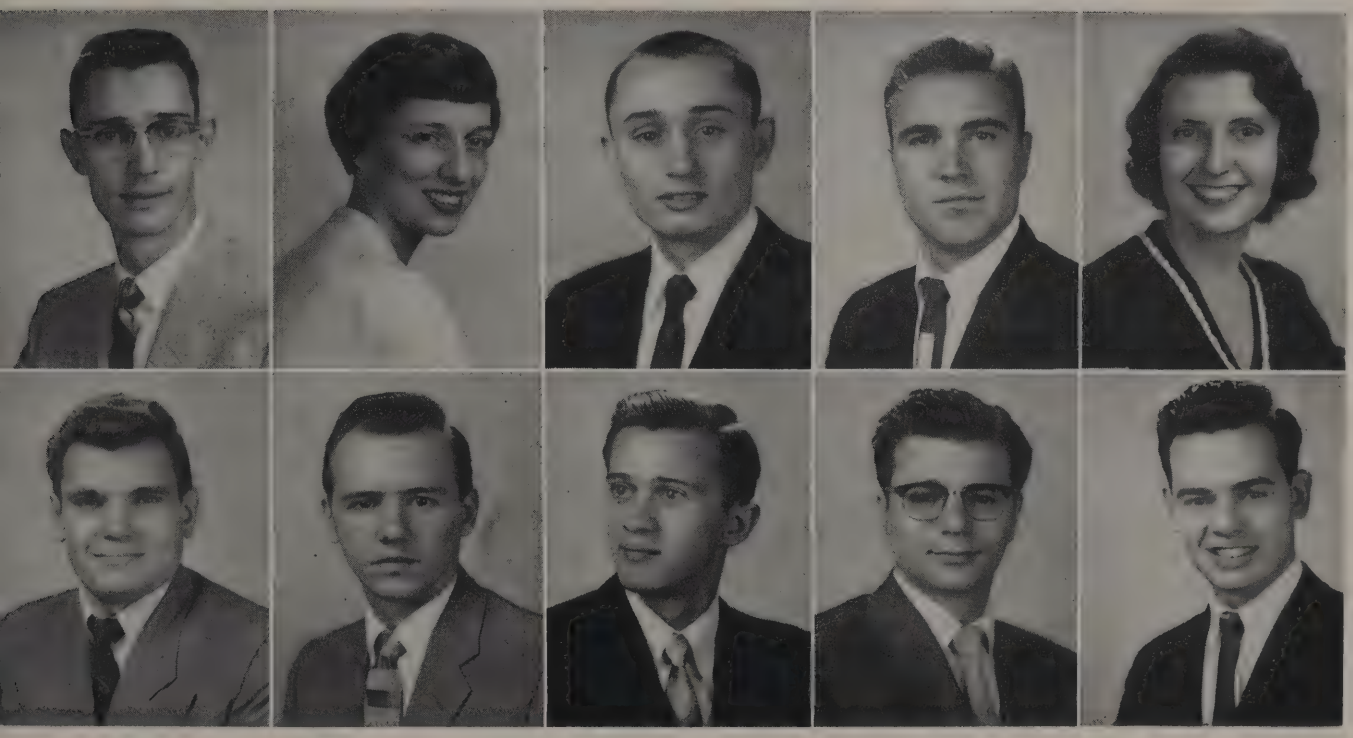

Edward A. Mulica, B.B.A.
Newman Club
American Marketing Association

Rudolph S. Myeress, B.M.E.
A.S.M.E.
S.A.E.
Kappa Delta Phi
Intramural Sports

Eugene Nebesh, B.Ch.E.
A.I.Ch.E.
Varsity Fencing, Tennis, Soccer

Dale T. Nickolette, B.C.E.
A.S.C.E.
Pi Sigma Tau

Frank J. Normali, B.B.A.
Tau Kappa Epsilon, Pres.
Varsity Golf
Wing and Torch
Cauldron
F Club
Interfraternity Council

Lambda Tau Delta,
Social Chairman
Interfraternity Council
Intramural Sports
W. F. Nunnari, B.M.E.

Kappa Sigma Upsilon, Pres.
Evening Senior Class, Secy.
Student Council
Alpha Sigma Iota, Pres.
Newman Club
Georgia A. Pace, B.B.A.

National Association of
Purchasing Agents
Elmer W. Palascak,
B.B.A.

Sigma Kappa Phi
Evening Student Council
Louis Paulson, B.B.A.

Eugene V. Pawlik, B.M.E.

Robert I. Peters, B.M.E.

Donald B. Pliske, B.B.A.
Pi Sigma Tau
S.A.M., Pres.
Senior Day Class, Treas.
Interfraternity Council
Intramural Sports

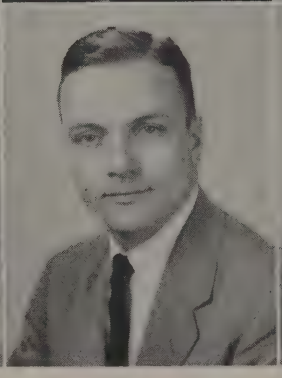

Joseph J. Potter, B.B.A.

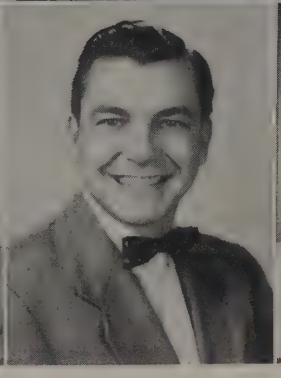

John J. Primeau, B.M.E.
Lambda Tau Delta
A.S.M.E.
S.A.E.
Sailing Club

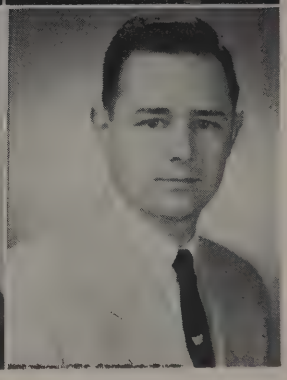

George F. Quinn, Jr.,
B.B.A.
American Marketing
Association

A.I.E.E.
I.R.E.
Daniel F. Rachek, B.E.E.

American Marketing
Association
James A. Regan, B.B.A.

John Retar, B.M.E.

A.I.E.E.
Leonard Rizzolla, B.M.E.

Gamma Nu Sigma,
Secy., Treas.
Cauldron
Intersorority Council
Intramural Sports
Louise Rizzolla, B.B.A.

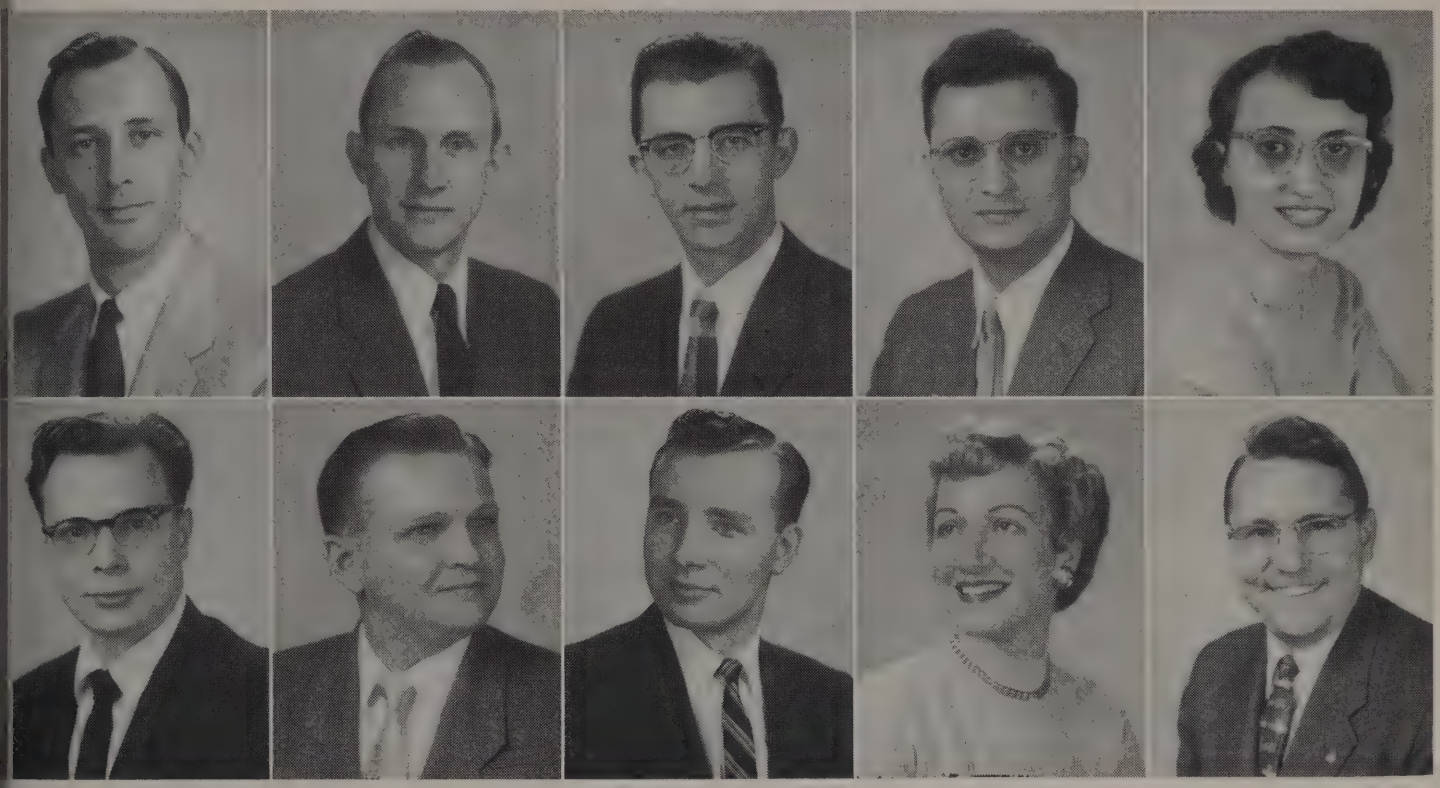

ert L. Robertson, Sr., B.E.E.

Vernon J. Rolland, B.S.

Ralph J. Schmotzer, B.B.A.
Tau Kappa Epsilon
American Marketing Assn.
Cauldron
Intramural Sports

Bobette M. Schuster, B.B.A.
Iota Tau Lambda, Pres.
Cauldron
Intersorority Council
Intramural Sports

Thomas E. Senney, B.S.E.E.

Alpha Phi Omega
Fanfare, Patron Editor
Richard H. Shelley, B.B.A.

O.S.E.A.
Student Christian Union
James B. Skellenger, B.A.

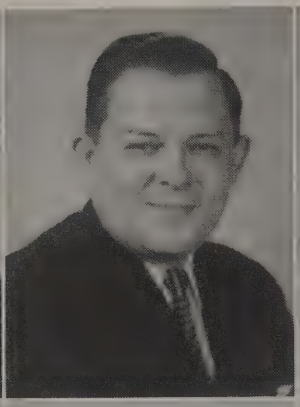

Iota Tau Lambda
O.S.E.A.
Fanfare
Fenn Choir
Fenn Players
Cauldron
Ruth E. Skinner, B.S.

A.I.Ch.E.
A.C.S.
Varsity Tennis
Intramural Sports
Milan Skripek, B.Ch.E.

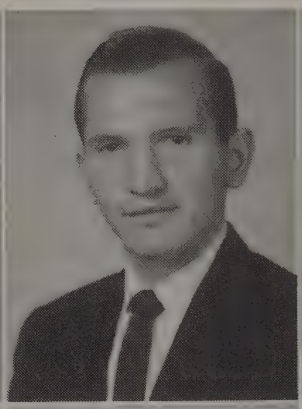

A.I.E.E.
Thomas J. Smith, B.S.E.E.

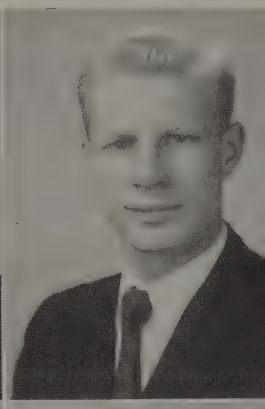

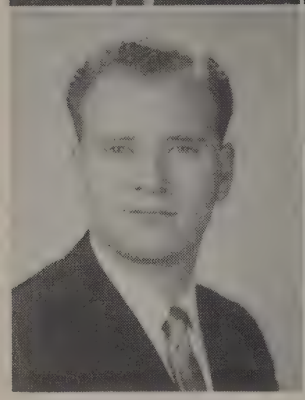

Ronald M. Sobel, B.A.
Varsity Track
Sociology Club
O.S.E.A.
Intramural Sports

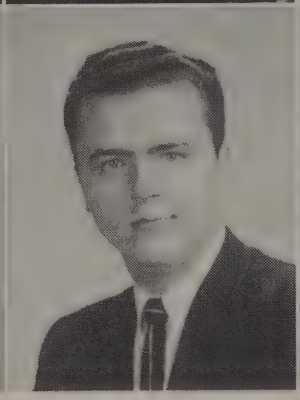

George R. Sommer, B.B.A.
Tau Kappa Epsilon
American Marketing Association
Cauldron, Adverstising Mgr.
Intramural Sports

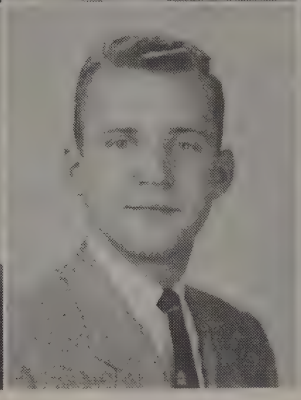

John J. Spodnick, B.B.A.
Alpha Chi, Vice-President
S.A.M.

Beverly A. Stasko, B.B.A.
Student Council, Treas.
Senior Day Class, V-Pres.
Gamma Nu Sigma, Pres.
Fanfare, Literary Editor
Cauldron, Business Mgr.
Wing and Torch

Alan G. Straka, B.B.A.
Tau Kappa Epsilon,
Vice-Pres., Secy.
Student Council
Cauldron
S.A.M.
Intramurals

Sanford Tabor, B.B.A.

A.S.C.E.
Nino R. Trinetti, B.C.E.

John Troyer, B.C.E.

Tau Beta Pi
James F. Turk, B.M.E.

Tau Beta Pi, Treasurer
Julius V. Tuske, B.M.E.

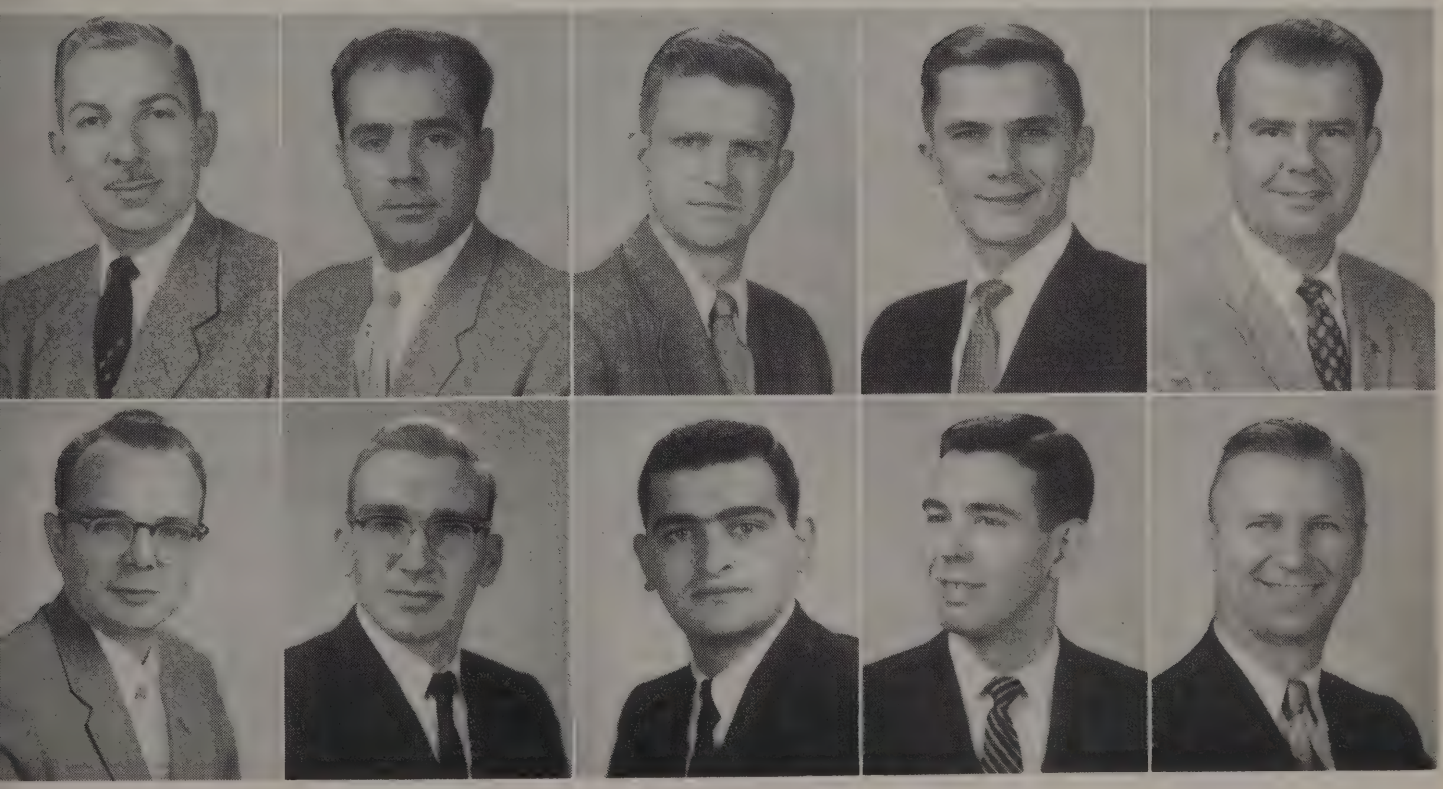

Robert Verderber, B.M.E.
Lambda Tau Delta

Wayne F. Vlack, B.E.E.
Kappa Delta Phi,
Vice-Pres., Secy.
A.I.E.E., Vice-Pres.
S.A.E.
Interfraternity Council,
Secy., Treas.
Intramural Sports

Edmund Weisler, B.B.A.

Neal H. Winston, B.B.A.
Tau Kappa Epsilon
S.A.M.
Intramural Sports

William T. Yaeger, B.M.E.

Seniors at Freshman Camp

Varsity Basketball
Varsity Baseball
Kenneth K. Yoshino, B.C.E.

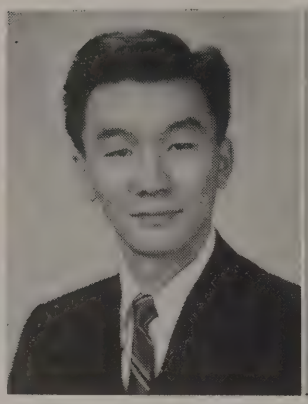

Charles L. Young, B.M.E.

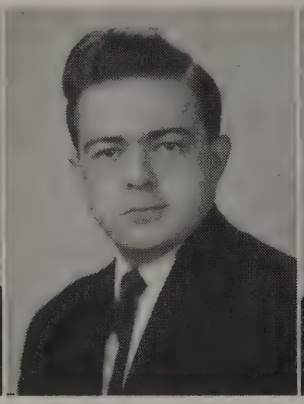

Gamma Nu Sigma, Pres.
Vice-Pres.
Student Council, Rec. Secy.
Wing and Torch
American Marketing Assn.
Cauldron
Intersorority Council
Patricia A. Young, B.B.A.

Pi Sigma Tau
Interfraternity Council, Pres.
S.A.E.
A.S.M.E.
Charles L. Zola, B.M.E.

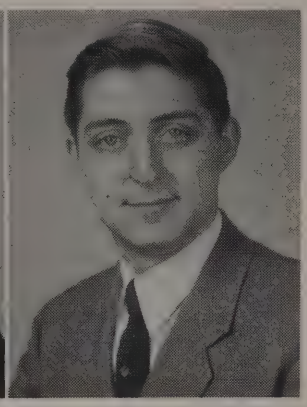

SENIORS NOT PICTURED

Agnesjean Artman, B.A.
Sebastian V. Cangemi, B.E.E.
Velma Clemons, B.S. in Ed.
Robert Moore Decker, B.E.E.
Ruth K. Donahower, B.S. in Ed.
Richard A. Epaves, B.B.A.
John T. Finucan, B.C.E.
Edward William Fleming, B.B.A.
J. Warren Gechei, B.S.E.E.
Marie A. Graham, B.S. in Ed.
Nelson Grimm, B.Ch.E.
Harry Charles Hansen, B.B.A.
Marion H. Heppert, B.B.A.
Richard Allen Imhof, B.E.E.
Edward A. Kopec, B.B.A.
Leonard Kosuda, B.S.
Henry Frank Kubiczek, B.E.E.
William H. V. Lander, B.S.
John Gilbert Lind, B.S.
Robert M. Lindhorst, B.B.A.
George Magurean, B.B.A.
Eugene Dale McCormich, B.C.E.
Gregory Moldovan, B.B.A.
Ronald A. Mozzetti, B.B.A.
Waltina Eleanor Mroczek, B.S. in Ed.
Roger Papp, B.A.
Rosetta E. Patton, B.S. in Ed.
Joseph J. Rysek, B.S.
Michele Nicholas Salvatore, B.E.E.
Anthony John Schement, B.B.A.
John A. Schenkelberg, B.B.A.
Vernon H. Schill, B.A.
Arthur M. Shinn, B.S.
Christopher Charles Skambis, B.B.A.
Paul Stevens, B.B.A.
Stanley J. Trampus, B.S.M.E.
Russell T. Tritt, B.B.A.
Frank John Vidmar, B.B.A.
Otto William Vlcek, B.B.A.

All School Picnic

Putting on the pounds!
Catch that egg!
Co-eds on parade!
It's tough all over!
Feeding the "squirrels"!

Beanie King and Queen

Sharon Farrow and William Sheehan

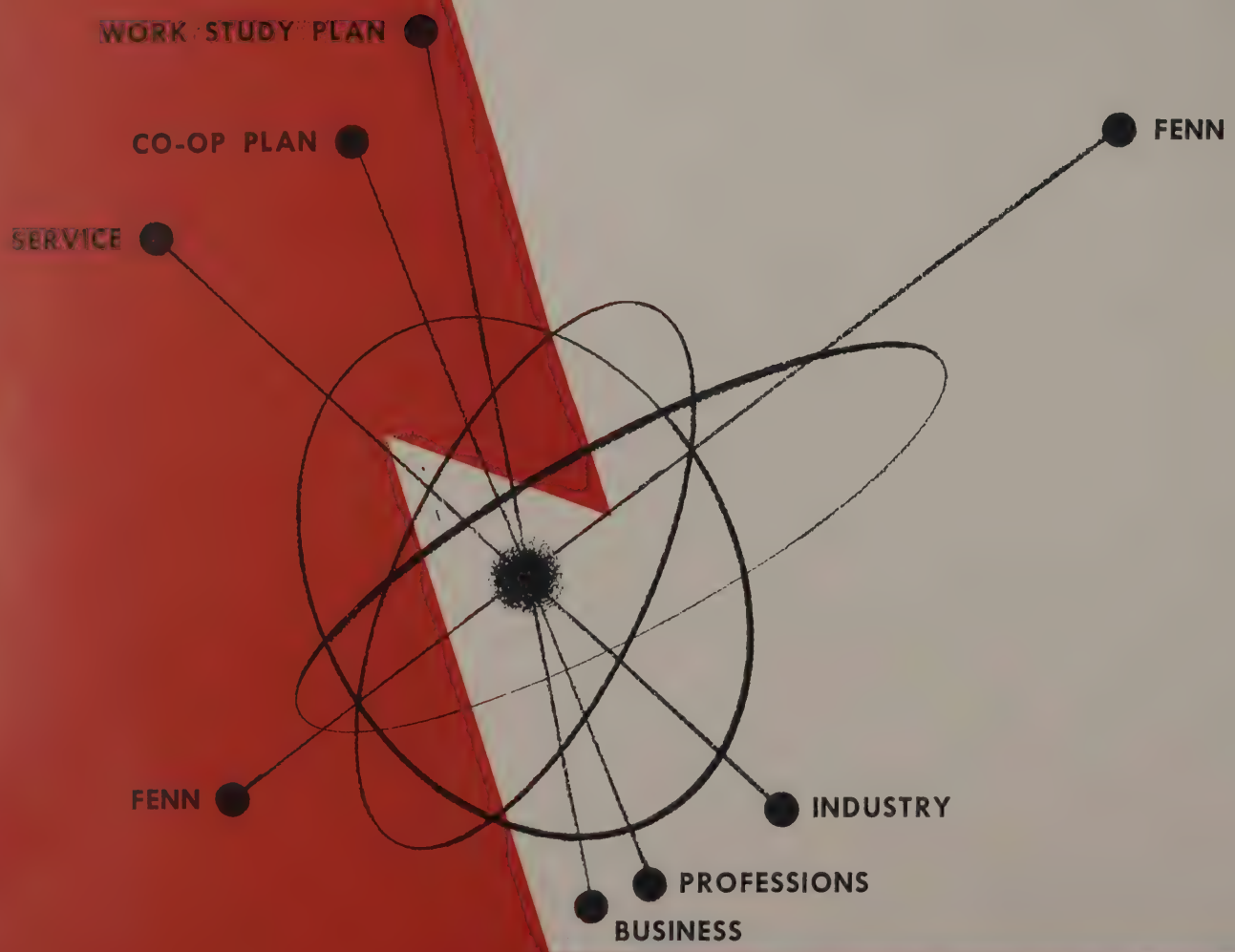
WORK STUDY PLAN
CO-OP PLAN
SERVICE
FENN
FENN
INDUSTRY
PROFESSIONS
BUSINESS

UNDERCLASSMEN

Student Nursing

Mrs. Hulda Merkel, Director

Sharon Farrow, Jane Warner, Karen Cannel

Harryet Adams, Senior Nurse

Pat Edmiston, Marjorie Jensen, Lynda Morse

A carefully integrated program of the nursing sciences and practical experience at Huron Road Hospital, together with a program of courses in the liberal arts field at Fenn is offered to interested girls under the Student Nursing Program.

This plan is relatively new at Fenn but the continual increase in its enrollment proves its popularity. Its newness is illustrated by the fact that the first graduating class under this program will receive their diplomas this September.

By far, the nursing students form the majority of the female populus at Fenn and they have grown to be a welcome and necessary part of the "Fenn Family."

Patty Hunter, Hazelan Zachau, Nancy Kocarek, Rae D. Gray,
Irene Anderson, Paula Habzda, Eula Redmond

Rose Ogden, JoAnne Riley, Marty Skrance, Paula Fawcet, Mary Gerrard,
Sally Willer, Diane Le Quyea

Juniors

Mary Ann Kozma, Herb Langthorp

1st Row: Mary Ann Kozma, Rosalind Pelser, Dorothy Woods, Marilyn Hepler, Janice Prather, Miriam S. Kline

2nd Row: Jim Carlson, Paul Millspaugh, Margarette Kurz, Gerald Alvarez, Edward M. Herman, William McIntire

Class Officers

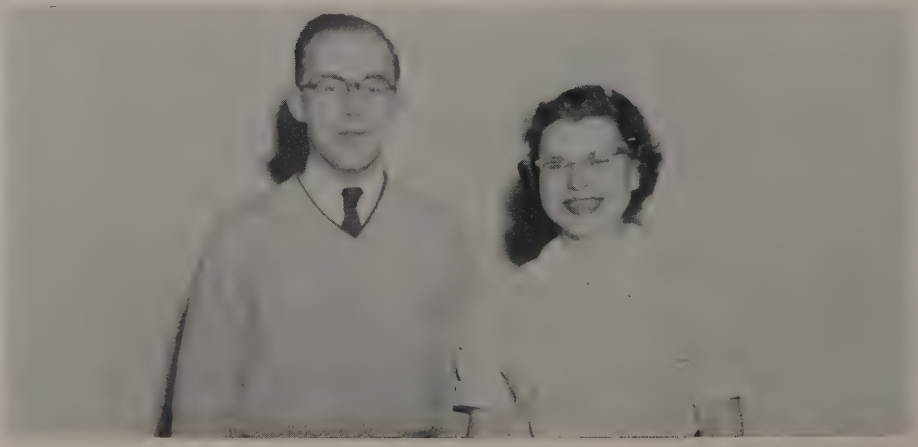

William McIntire, Janice Prather

Class Officers

Pre-Juniors

Prof. W. Franklin Moore, Dan Petrasek, Jeanne Scherz, Alan Brainard, Dean Robb

Co-Op Plan A

Row 1: Syd Kershaw, Jack Wen-Yoh Chu, Joe Gundzik, Charles Nagy, Paul Weisbarth, Vytautas Kamantas, Georgia Markos, Annette Liscynski, Ruth Cizek, Ellie Wasco, Bob Hughes, Frank Scarpitti

Row 2: Prof. W. Franklin Moore, George A. McIntosh, Walter Paliwoda, Stephen F. Batra, John Shannon, Janis Krumins, Joe T. Snyder, Louis Montesano, Martin Meister, Anthony J. Sudolnik, Howard Lutz

Row 3: Jerry Smetana, Norman M. Sherer, Bill Hady, Edmund A. Mieskoski, Joe Schartman, Robert G. Klimo, Don Drager, Dan Kaufer, Dan Havel, Ralph Alberts, Joe G. Hajcak

Co-Op Plan B

Gerald E. Johnson, Bill Latto, George Landgrabe, Ronald Harned, Dan Sabol

Sophomores

Co-Op Plan A

Row 1: P. R. Meng, Mel Zentak, Barbara Skelly, Fran Brokaw, Evelyn Rericha, Linda Gymer, Carol Pesecky, Ursula Schlamme, Josephine Priever, Christ Kotsos, Jr.
Row 2: Richard Edwards, Ed Vizdos, Robert Ragborg, Mike Durkot, Ron Pastor, Guy Pinter, Allan Hirt, Don Yontz, John Zanghi

Class Officers

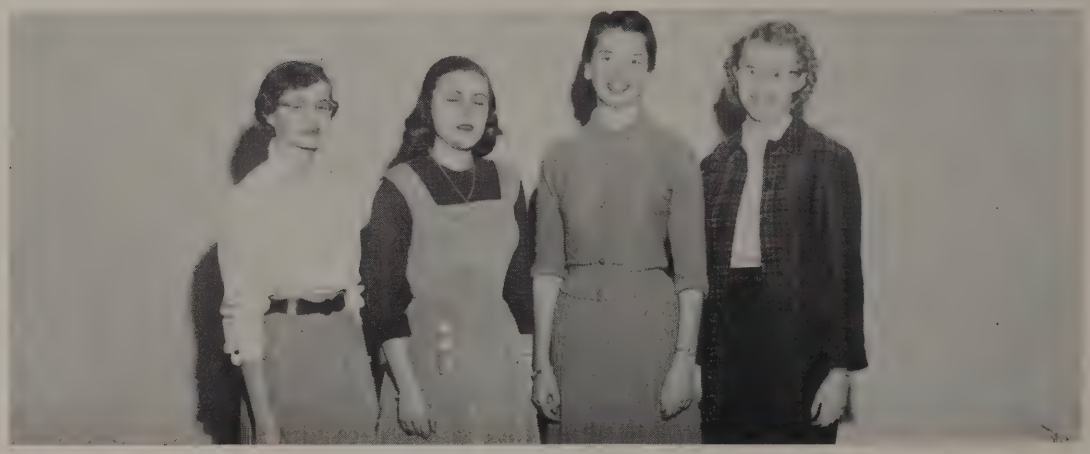

Mel Zentak, Ursula Schlamme, Nancy Gilmore, Linda Gymer

Co-Op Plan B

Robert Todd, Marilyn Nass, Bill Coombs, Gerald Nelson

Freshman

Class Officers

Ron Richer, Clayton Genoa Hundley, Jan Burgers, William Sheehan

Freshman Class

Row 1: Marlin Minich, Robert Arendt, Ronald Wagar, Robert Andrews, Ruthann Tirabasso, Mary L. Dinardo, Linda Kassimatis, Mike Paris, William Szabo, Jack Wheeler, Carole Mesaros, Barbara Torbak.

Row 2: Lawrence Schindler, Clayton Genoa Hundley, Alan Plain, Fred Madden, Roland Jordan, Randy Abbey, William H. Pfeifer, Earl Griffin, Norman Reese, Penny Mouroules.

Row 3: Nick Cevera Jr., Chuck Thomas, Alan Jackson, Keith Cross, Bill Dalrymple, Ken Fashing, Rodger Pfeiffer, Tom Short, Clifford Stine, Gary Meek, Roman Zorska.

Row 1: Myron Morlock, Mary Ellen Saccany, Barbara Meyers, Dorothy Shalota, Helen Walton, Rita Kornokovich, Joyce Zucker, Jan Burgers, Carmella Mollica, Nancy Jarus, Johnnie Hall, Diana Gaba, Nancy Bosko.
Row 2: Roy Eberly, Robert Riggs, Lynn Markley, Lou Deperro, Ernie Lindauer, Jim Krupa, Ron Cheers, Ron Richer, John Chasteen, Ron Elchesen, Stephen Cherry, Frank Schweingruber, Eugene Sprow, John Schumacher.
Row 3: Ronald W. Nader, Gary Lynn McDonald, Walter Woodworth, James L. Cline, Wayne Fenn, Tony Vaccariello, Nestor Clough, Charles Crow, Al Smith, John Werner, Tad Samsel (deceased), Joe Vauter, Larry Kramer.
Row 4: Ralph Speelman, Jim Steinmetz, Bill McCormick, Donald Trotter, Roger Wicker, Lyle Amiet, Joe Holbrook, Clarence Thomas, Fred Klimo, Richard Calendine, Donald Butler, Jim Bates, Edgar M. Price.

Row 1: Frank Reinheimer, Dan Sadowsky, Joanne Kupniewski, Diane Dister, Gerri Shirilla, Ann Burcham, Pat Simia, Mary F. Krucin, Bill Strock, George Jay, David Beach.

Row 2: Don Seidel, Mike Ochall, Urban Livengood Jr., Raymond Fink, Jack Endlich, Byong Chan Choi, Larry Mitchell, Jim Hurst, William Murray, William Sheehan.

Row 3: Dan Martens, Bob E. Baier, Henry Knapp, David L. Boger, Stephen Maslar, Carl Luikart, Ed Andrews, Geo. Johnson, Gerry Cooper, Ben Freeble.

Row 4: Andrew Szaniszlo, Ray Shaw, Ray Lukacs, Dick Knopf, Fred Felder, Bill Neubacher, Dennis Rezabek.

Freshman Camp

Over two hundred Freshmen took part in the traditional week-end activities held at Centerville Mills Y.M.C.A. Camp. Tennis, badminton, boating, volleyball, baseball and square dancing are a few of the well-planned activities that helped the Freshmen get acquainted with each other and college life before classes began.

Swing your partners!

End to a wonderful day!

Get that ball over!

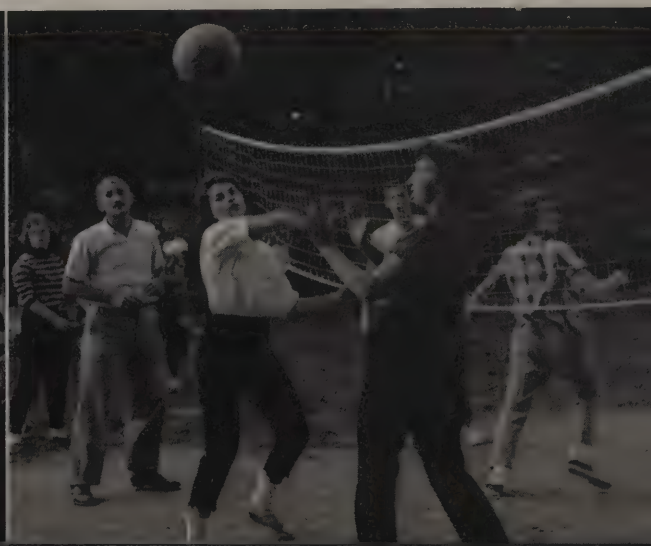

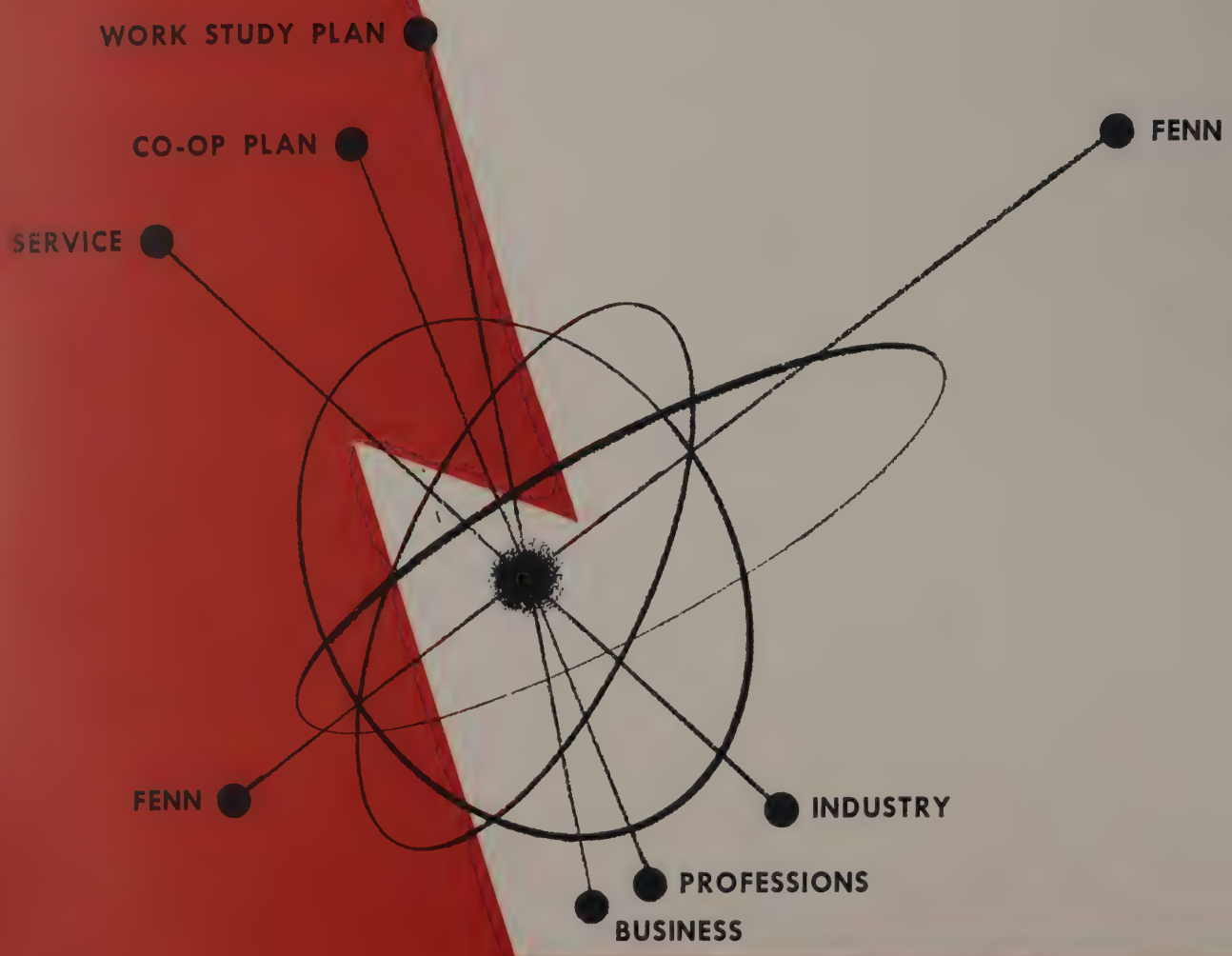
WORK STUDY PLAN
CO-OP PLAN
SERVICE
FENN
FENN
INDUSTRY
PROFESSIONS
BUSINESS

FRATERNITIES and SORORITIES

Row 1: Louise Rizzolla, Selma Montasana, Annette Hallstrom
Row 2: Dolores Boduroff, Ruth Yurkschatt, Aleta Cantwell, Pat Young

Day Division Intersorority Council was founded in 1937 to transact such business as it shall deem to be of general interest and concern to the member sororities, to maintain harmonious relationship between the sororities and the student body, to make rules governing pledging, repledging, and establishing scholastic abilities of the pledges, and to carry on Intersorority Social activities. Membership in this organization is open to all day division sororities of Fenn College that have signed the constitution. It is a local-supervisory council whose job it is to sponsor joint Intersorority Rush Parties.

Officers

President . . Ruth Yurkschatt
Secretary . . Patricia Young

Intersorority Council

Row 1: Al Monile, Wm. R. Swick, Woody, Jim Carlson, Bill Nunnari, Chuck Zola
Row 2: Stanley E. Lassa, Frank Brancely, Wayne F. Vlack, Jerry Lyons

The Interfraternity Council of Fenn College was founded in 1929 to maintain harmonious relationships between fraternities, college administration, and other groups on the campus. The members of this organization are elected by member fraternities. It is a local council whose social event is the Interfraternity Council Dance.

Officers

President . . . . Charles Zola
Vice President . . . Emil Vidic
Secretary-Treasurer . Wayne Vlack

Interfraternity Council

Beta Sigma Omicron

Ruth Yurkschatt
President

Betty Baumgardner
Vice-President

Jean Bauer
Recording Secretary

Carol Doskocil
Corresponding Secy.

Rita Martin
Treasurer

Janice Prather
Warden

Pauline Bloomquist
Faculty Advisor

Irene Anderson

Marilyn Axtel

Carol Bock

Sandra Bollard

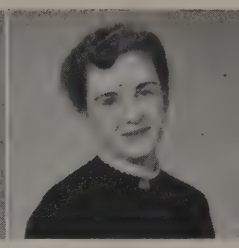
Fran Brokaw

Karen Cone

Marty Foster

Nancy Gilmore

Annette Hallstrom

Marilyn Hepler

Patty Herrick

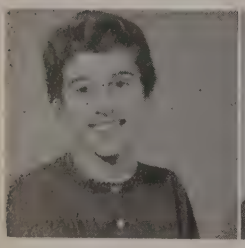
Nancy Kocarek

Rita Kornokovich

Georgie Markos

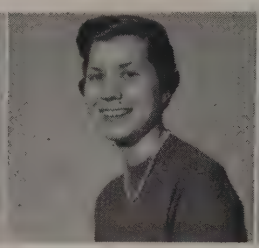
Barbara Pelser

Rosalind Pelser

Evelyn Rericha

Joanne Riley

Barbara Torbak

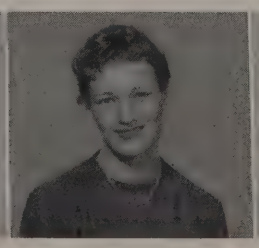
Sharon Whitmore

Dorothy Woods

Hazelan Zachau

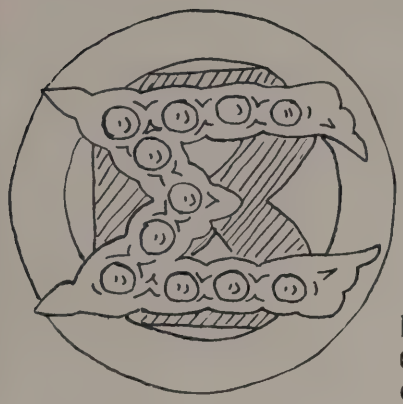

The Beta Mu Chapter of Beta Sigma Omicron Sorority became the first National Panhellenic Sorority on Campus on October 16, 1954. This chapter was formed from Lambda Sigma Chi, the first sorority at Fenn College.

A Beta may be found in all phases of Fenn life — athletics, Student Council, and various interest groups. The sorority co-sponsors the Coronation Ball, and later during the winter, sponsors the annual Porthole Dance. Banquets, hay rides, picnics, and socials add to a Beta's year of fun and devotion to the principles of fine character, high scholarship, and comradeship.

Chartered in 1937, Gamma Nu Sigma became a local sorority on February 24th of that year. Loyalty to Fenn, promotion of good scholarship, fellowship, and an active interest in problems of today are the aims of the members of this group. The members are also in the many activities at Fenn including intramurals and the various special interest groups. A Freshman Welcome Dance and a Mardi Gras Dance in the spring are among the social events sponsored by the Gammas.

Gamma Nu Sigma

Pat Young
President

Agnes Kunc
Vice-President

Louise Rizzolla
Secretary

Carol Pesecky
Treasurer

Sara Ruth Watson
Faculty Advisor

Nancy Bosko

Ann Burcham

Karen Cannell

Diane Dister

Sharon Farrow

Ginger Howard

Joanne Kupniewski

Carmella Mollica

Frieda Postma

Gerri Shirilla

Beverly Stasko

Helen Walton

Jane Warner

Alpharetta Worden

Iota Tau Lambda

Dolores Boduroff
President

Harryet Adams
Vice-President

Jeanne Scherz
Recording Secretary

Theodora Budko
Corresponding Secretary

Joanne Celebrezze
Treasurer

Ruth Skinner
Executive
Committee Member

Elizabeth Beam
Faculty Advisor

Aleta Cantwell

Pat Emrick

Linda Gymer

Martha Herron

Elaine Johnson

Carol Klima

June Korns

Mary Ann Kozma

Annette Liscynski

Mary Ann Mihalsky

Marilyn Nass

Josephine Priever

Marge Rider

Ursula Schlamme

Bobette Schuster

Marilyn Thorpe

Mel Zentak

The title of the "youngest sorority on campus" is owned by the Theta Chapter of Iota Tau Lambda, which was organized on July 31, 1954, as the first national sorority at Fenn. The members have pledged themselves to self-improvement, fraternalism, and service to both the college and the community. The carrying out of this pledge can be illustrated by the fact that you will find an ITL in almost any activity and organization at Fenn. This group annually sponsors a "Highland Fling" dance and a banquet, along with numerous other social activities throughout the year.

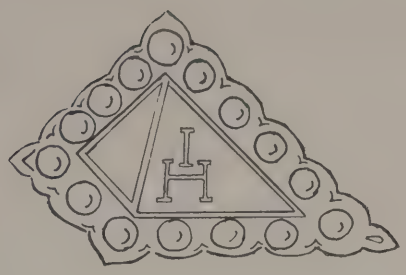

Iota Eta, chartered in 1926, has the distinction of being the first fraternity on the Fenn Campus. The goals of the brotherhood, held foremost in mind, are to promote high morals, scholarship, sportsmanship, and simultaneously amplify the social capabilities of each and every member. The highlights of their social calendar are the annual Spring Dinner Dance and their Halloween Party.

Iota Eta

Don Mandalfino
Chancellor

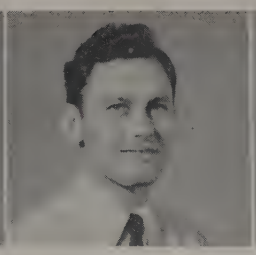

Ed Mieskoski
Councellor

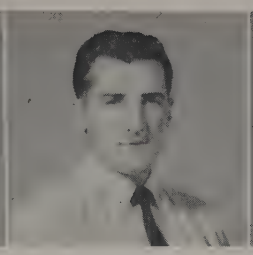

Joe Grysban
Assessor

Dick Welling
Professor

Thomas Gibbons, Jr.
Master

Bruce Bleichrodt

Norb Dubros

Stanley Lassa

Howard Lutz

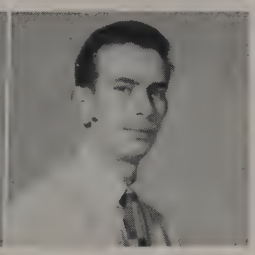

William Nemeth

Geo. Rauschenberg, Jr.

Norman Sherer

Ronnie Shubert

William Swick

Jake Verderber

Paul Winslow

Bill Wyke

Kappa Delta Phi

Joseph Fontecchio
President

Eugene Graney
Vice-President

Wayne Vlack
Secretary

Frank Brancely
Treasurer

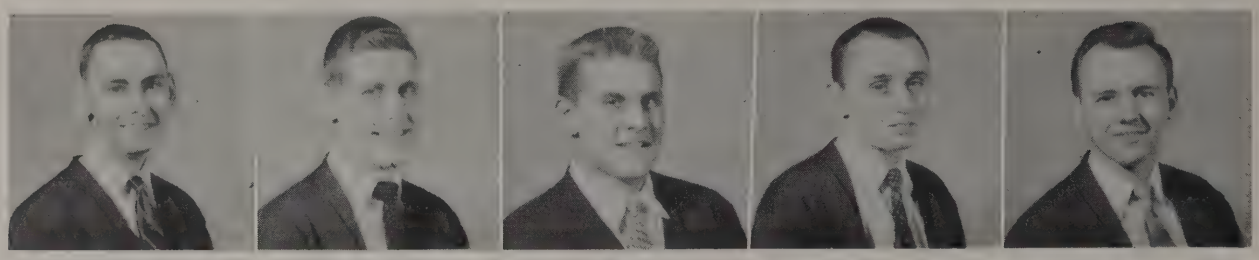

Robert Antl **Fred Infield** **Karl Kurz** **Robert Moomy** **Rudy Myeress**

Kappa Delta Phi, which evolved from an Engineering student group known as the Neff Club, received its charter in 1929 and now accepts members from all three schools of the College. Its members are pledged to maintain high moral, scholastic, and athletic standards, and to participate in all phases of school activities. The all-school Coronation Ball and the annual Pledge Banquet are the highlights of its active social calendar.

Homecoming Weekend

These two floats were rivals for first honors in a contest during Fenn's Homecoming Weekend. The merry-go-round, entered by Pi Sigma Tau Fraternity, was judged the winner over the Tau Kappa Epsilon entry. Joe Hajcak, the inventor and principal worker on the display, accepted a trophy for the fraternity during the halftime of the basketball game December 8th.

Since Homecoming was so near to Christmas this year, the traditional Christmas Tree in Panel Hall was already completely decorated by the several Fenn co-eds under the supervision of Dean Montasana. Another "Homecoming Special" included the posters submitted by various Fenn organizations welcoming Fenn alumni and students to the Homcoming.

Lambda Tau Delta received its charter from Fenn in 1929. The fraternity aims to develop an individual socially, scholastically, athletically, physically, and mentally; and to aid all brothers in obtaining the most enjoyment from their collegiate years. This group has the honor of being the first organization to win the All-Sports Trophy for six consecutive years. A St. Patrick's Day Dance and two annual banquets are a few of the many social events which they sponsor.

Lambda Tau Delta

R. H. Laufenburger
President

Bob Verderber
Vice-President

Bill Hady
Recording Secretary

Jim Carlson
Treasurer

Ed Timmons
Assistant Treasurer

John Primeau
Sergeant-at-Arms

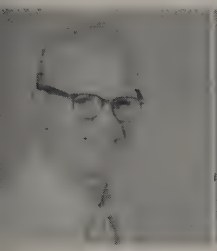

Richard Bishop

Jerry Clites

Jerry Cossel

Lyle Gleason

Bohdan Huryn

Edward Kovalcik

Ron Meihofer

Janis Krumins

Paul Millspaugh

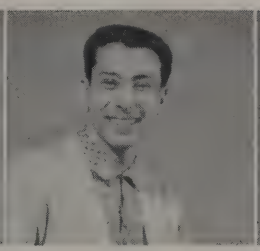

Bo Nunnari

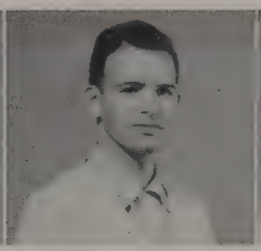

Guy Pinter

Ray Pucko

Bob Ragborg

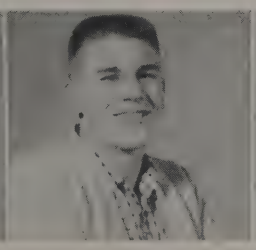

Larry Riley

Frank Roan

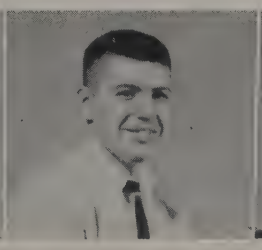

Lowell Sayles

G. Richard Smeallie

Rudy Spognola

Rich Thomas

Charles Wilk

Pi Sigma Tau

Richard Hummel
Chancellor

John Shannon, Jr.
First Vice-Chancellor

Al Monile
Second Vice-Chancellor

Dan Sabol
Clerk

Robert Klimo
House Manager

David May
Steward

Bob Bathen

Dick Bear

Alan Brainard

Hubert Crabb

Ralph Duey

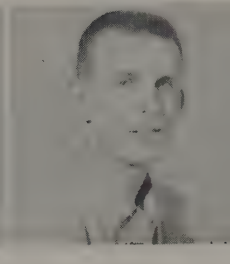
Robert Dulskis

Charles Frye

Tony Galbato

Donald Goss

Tony Gretzmier

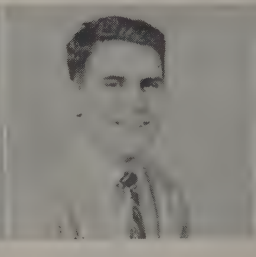
Bob Gulyas

Joe Hajcak

Daniel Havel

Jerry Kerner

Ed Kish

Kelvin Kramp

Wendell Kucera

Bill Lamb

Vince Lombardo

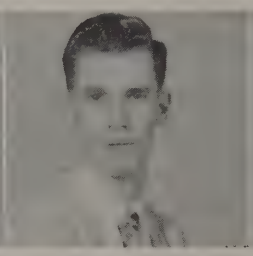
Warner Martin

Bill McLaughlin

Frank Mignoli

Rell Neely

Don Pliske

Don Ralph

Roger Rekittke

Dean Robb

Tom Rozinski

Ray Schuller

Jerry Smetana

Vincent Tampio

Arthur Whitney

Pi Sigma Tau was founded in 1929 by twelve engineering students. Since that time, the fraternity has expanded and found it beneficial to pledge students from all three schools. Although primarily a social fraternity, the Pi Sigs vigorously support the intramural sports program as well as other varied activities of Fenn College. In 1956 this organization had the distinction of winning the Fine Arts Trophy. The Sweetheart Prom and the Windy Hop are annual events sponsored by the group.

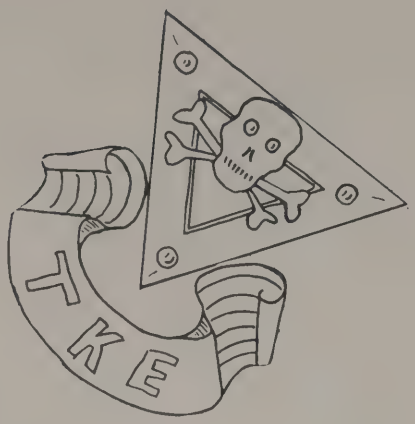

Delta Epsilon Chapter of Tau Kappa Epsilon Fraternity holds the distinction of being the only national social fraternity at Fenn. This group, which owns its own house at 1831 East 27th Street and Chester Avenue, is a brotherhood of men whose primary purpose is to build character by encouraging its members to participate not only in the social activities of the fraternity, but also in all phases of school life. The Harvest Prom and Moonlight Terrace Dance are the all-school events which the Tekes sponsor.

Tau Kappa Epsilon

Frank Normali President | **Larry Kornokovich** Vice-President | **David Linden** Secretary | **Ted Kowalski** Treasurer | **Neal Winston** Chaplain

Gary Boukis | John Collins | Al Cortelezzi | Dan Force | Joe Gundzik | Allan Hirt

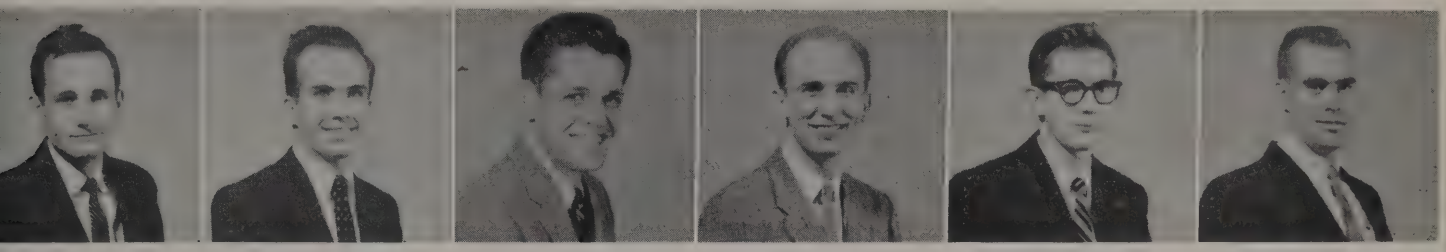

Joe Huprich | Jerry Johnson | John Kormos | Chip Lawrence | Ronald Loeliger | Jerry Lyons

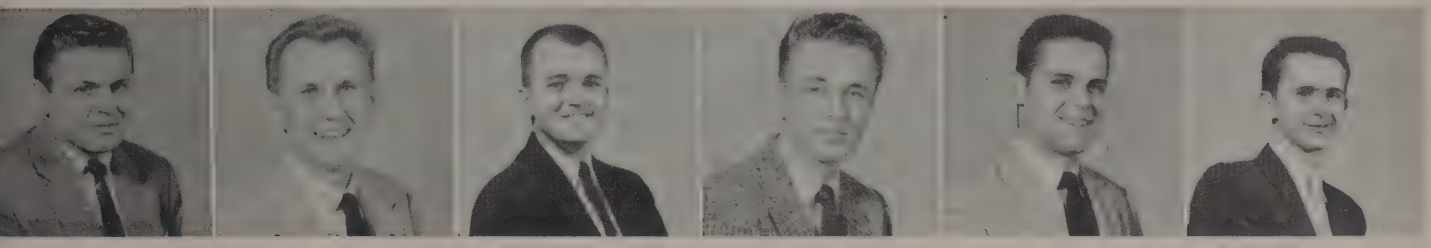

Alex Meklus | Walter Paliwoda | Dale Palmer | Ron Pastor | Bob Paul | Don Petrasek

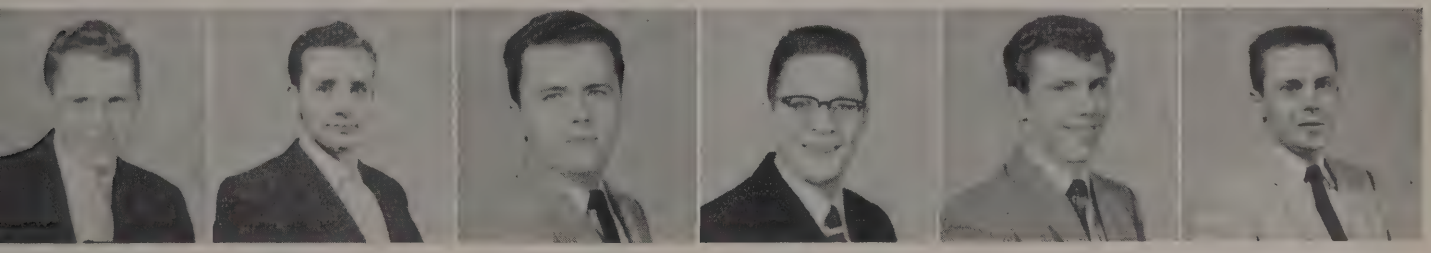

Dave Sabol | Ralph Schmotzer | George Sommer | Alan Straka | Jack Sulentich | Ed Vizdos

Bob Wells | Don Yontz | John Zanghi

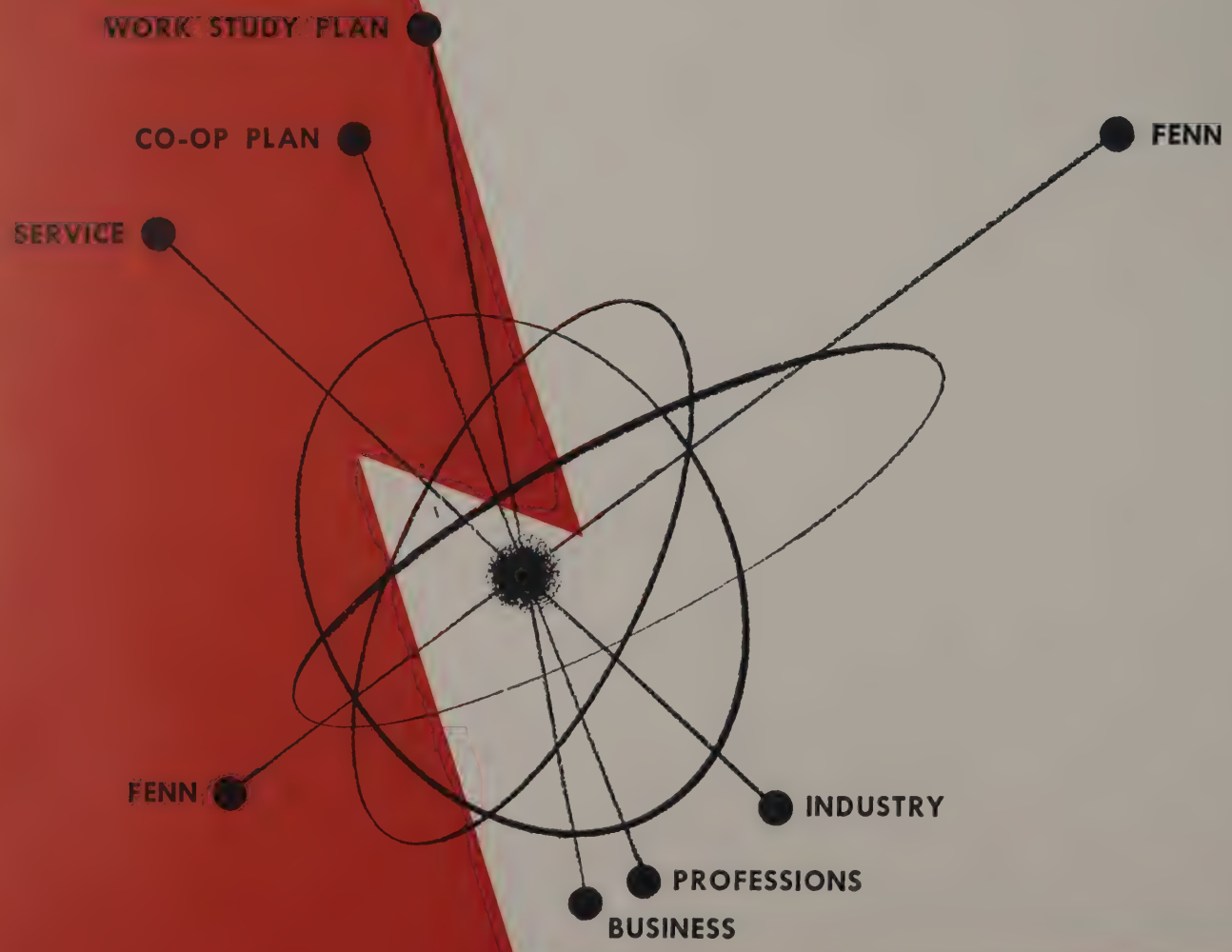
WORK STUDY PLAN
CO-OP PLAN
SERVICE
FENN
FENN
INDUSTRY
PROFESSIONS
BUSINESS

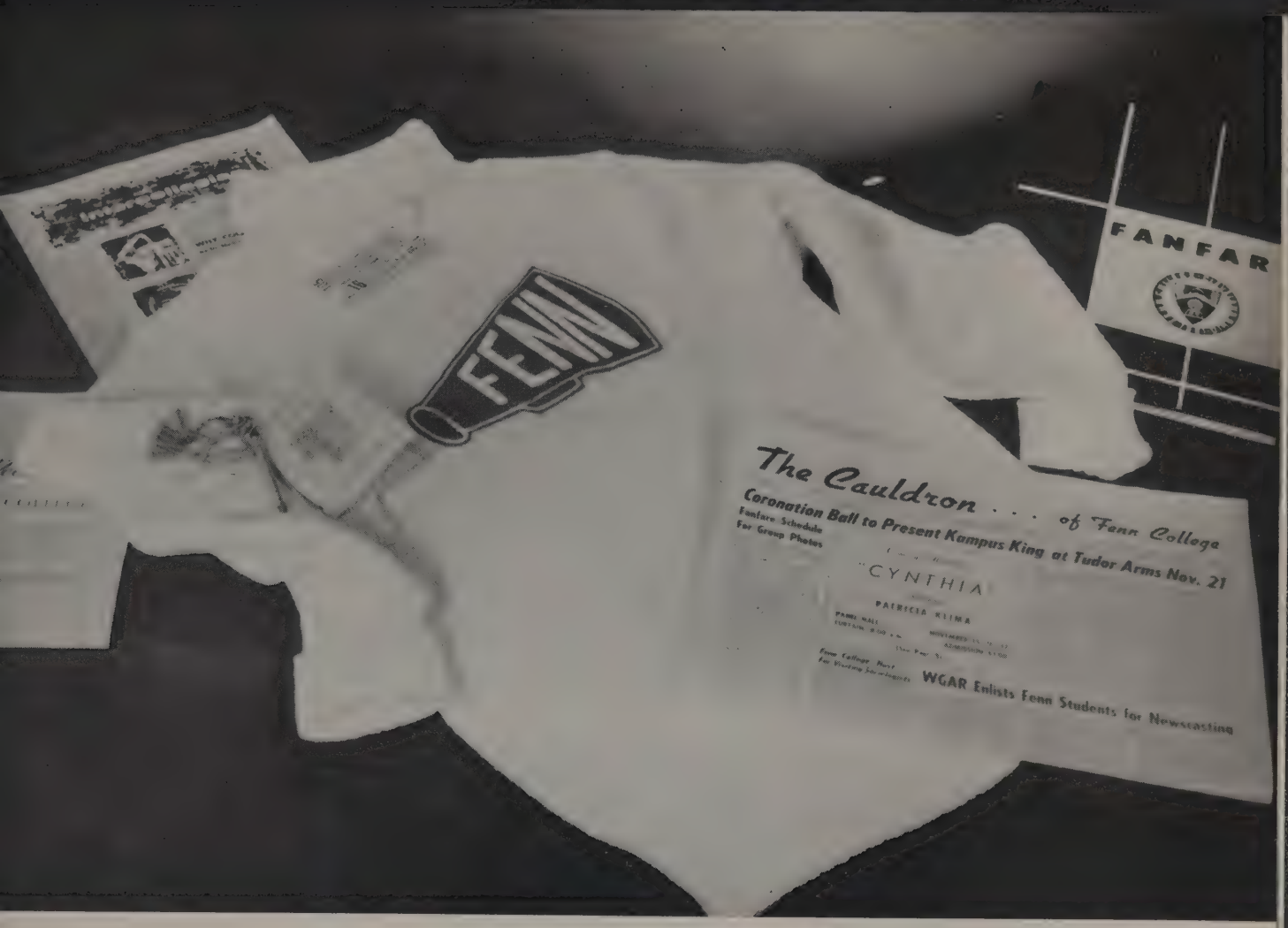
FANFAR
FENN
The Cauldron . . . of Fenn College
Coronation Ball to Present Kampus King at Tudor Arms Nov. 21
Fanfare Schedule
For Group Photos
"CYNTHIA"
PATRICIA KLIMA
WGAR Enlists Fenn Students for Newscasting

ACTIVITIES

Day Student Council

Alex Meklus, President

Council serves as the student governing body of the Day Division. Its aim is "to secure the highest standards of scholarship, promote good fellowship, encourage extracurricular activities, and develop civic conscientiousness among the members of the college."

This group controls and disburses activities fees, supervises the FANFARE, CAULDRON, and honorary fraternities, co-operates with the faculty in formulating an assembly program, and in general, looks out for the welfare of day school students.

Annually, Council sponsors a picnic, jazz concert, and the All-School Dance. This year it has added a Homecoming weekend of celebration to its list of accomplishments.

Lucy Brown, Jim Carlson, Beverly Stasko

Donald Goss, Betty Baumgardner, Fred Infield

Bob Paul

Day Student Council Officers

Richard Hummel, Rosalind Pelser, Larry Kornokovich, Alex Meklus, Janice Prather, Rita Martin, Dean C. DeWitt Hardy

President	Alexander Meklus
Vice President	Larry Kornokovich
Recording Secretary	Janice Prather
Corresponding Secretary . .	Rosalind Pelser
Treasurer	Richard Hummel
Assistant Treasurer	Rita Martin

Dan Sabol, Jeanne Scherz, Dean Robb

Nancy Gilmore, Guy Pinter

Dan Martens, Mary Frances Krucin, Bob E. Baier

Cauldron

Martin Meister, Editor

Since 1929, the Cauldron has been faithfully informing the student body of activities on the social calendar. It attempts to stimulate school interest by relaying gossip, facts, sports to its bi-weekly readers.

Under the supervision of Dean Hardy, all students interested in journalism try their talents of reporting and writing. Add this all together and the product is an excellent college newspaper.

Donald Goss, Aleta Cantwell, Dan Sabol, Sally Willer, Lew Tomer

Dolores Boduroff, Don Yontz, Dean Robb, Carole Mesaros, Mary Frances Krucin

Cauldron Staff

Editor . . . . . Martin Meister
Page One Editor . . . . . Nancy Jarus
Page Two Editor . . Mary Frances Krucin
Page Three Editor . . . . . Dick Knopf
Sports Page Editor . . . . . Don Yontz
Society Page Editor . . . . Jean Scherz
Co-Business Managers . Larry Kornokovich
Beverly Stasko
Advertising Manager . . . . Don Goss
Circulation Manager . . Rita Kornokovich

Beverly Stasko, Larry Kornokovich

Jan Burgers, Bob Lancz, Nancy Jarus, David Beach

Dick Knopf, Rita Kornokovich, Bill Ahrens, Pat Simia

Frank Scarpitti, Jean Scherz, Mary Ellen Saccany, Chris Kotsos

FANFARE

Linda Gymer, Editor

Clicking typewriters, scattered papers, stacks of engraving plates, and other signs of a yearbook office are evident as one enters that busy room on the 19th floor — the home of the "Voice of the Campus," the Fanfare.

For twenty-six years, the Fanfare has published a pictorial record of student life at Fenn.

Supported by Student Council and supervised by Vance Chamberlin, the year book is distributed free of charge to all members of the student body.

Mary Ann Mihalsky, Rita Martin, Jeanne Scherz, Jim Carlson, Joe Schartman

David Palmer, Beverly Stasko, Carol Pesecky, Ursula Schlamme, Annette Liscynski, Ruth Skinner

1957 Fanfare Staff

Editor . . . . . Linda Gymer
Associate Editor . . . . . Dan Sabol
Business Manager . . Larry Kornokovich
Adviser . . . . . Vance Chamberlin
Copy Editor . . . . . Mel Zentak
Advertising Manager . . . Donald Goss
Asst. Advertising Manager . Marlin Minich
Literary Editors . . . . Beverly Stasko
Carol Pesecky
Senior Editors . . . . . Pat Herrick
Mary Ann Mihalsky
Circulation Manager . . Paul Millspaugh
Patron Editor . . . . . Nancy Gilmore
Sorority-Fraternity Editor . . Rita Martin
Sports Editors . . . . . Joe Schartman
Jeanne Scherz
Jim Carlson
Organizer . . . . . Ruth Skinner
Photograph Editors . . . . Jack Endlich
Jim Perin
Art Editor . . . . . Hazelan Zachau
Layout . . . . . Marilyn Nass
Dean Robb
Proofreaders . . . . Ursula Schlamme
Dave Palmer
Typists . . . . . Joanne Celebrezze
Natalie Landy
Annette Liscynski
Penny Mouroules
Ruthann Tirabasso
Evening Division Editor . Don Tompkins

Larry Kornokovich, Business Manager

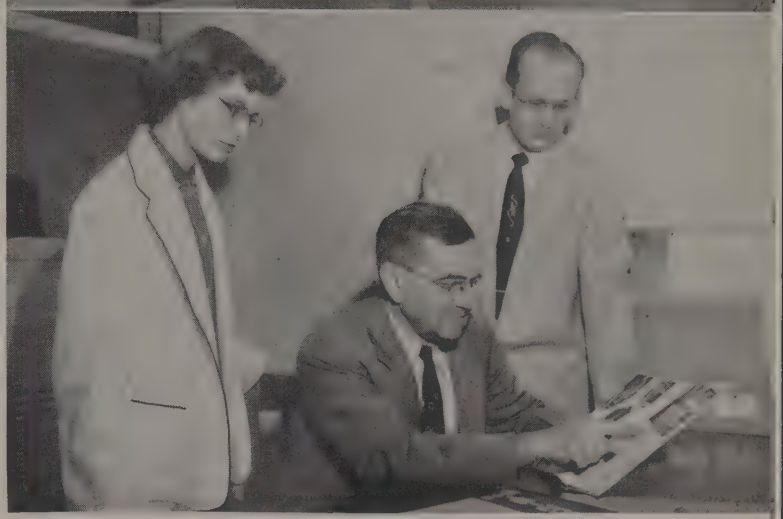

Mel Zentak, Vance Chamberlin, Dan Sabol

Jack Endlich, Joanne Celebrezze, Natalie Landy, Ruthann Tirabasso, Penny Mouroules

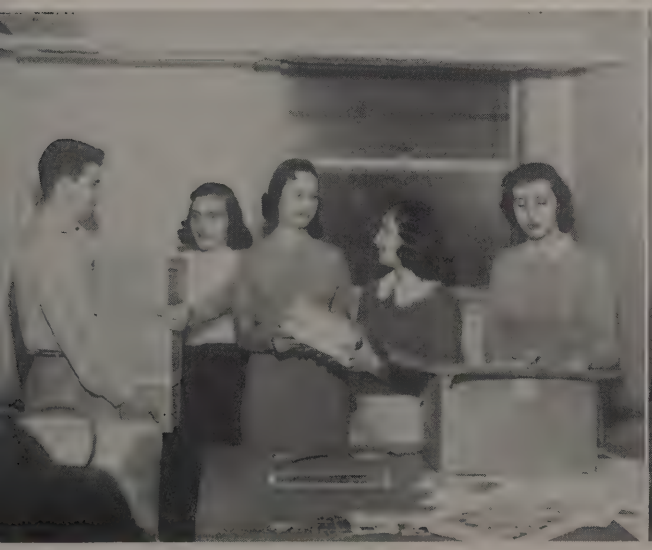

Paul Millspaugh, Donald Goss, Nancy Gilmore, Dean Robb, Marilyn Nass, Marlin Minich

Fenn Players

To offer varied theater experience and encourage participation in dramatics is the purpose of Fenn Players. Founded in 1933, membership in this dramatic organization is open to all day and evening Fenn students. The presentation of a Melodrama and a 3-act play are two of the highlights of the Players' season.

Patricia Klima, John L. Shannon Jr., William V. Wyke

Officers

President . . . William V. Wyke
Vice President . Betty Baumgardner
Secretary . . . . . Pat Klima
Treasurer . . John L. Shannon, Jr.

David R. Hoerner, Richard D. Meyers, Miriam Kline, Robert Kline, Nancy Jarus

Bill Campbell, Georgia Markos, Mildred Sacerich, Shirley Troyan, Bob Fortlage, Jimmy R. Pettit

Dorothy Rollins, Frank Brancely, Nancy Bosko

Joan Valenti, Mr. Bilski, Beverly Decker

Richard Clark, Mary Ann Beck,
Rita Martin, Prof. George W. Srail

Pat McKnight, John Haselow, Howard J. Corlett,
James Buckingham

James Garfield, William Murray, Carole Birkas,
Melvin J. Mazurowski, Dick Wills

The Fenn College Choir

1st Row: Dr. Julius Drossin, Virginia Howard, Johnnie Hall, Patricia Klima, Aleta Cantwell, Marilyn Nass, M. Rita Curry, Nancy Jarus, Ruth Skinner, Eileen Gutschmidt, Mary L. Cantwell, Josephine Priever, Elsbeth Leichle

2nd Row: Carole Birkas, Lucy Brown, Eleanore Klann, Anne Fasola, Jeanne Scherz, Irene J. Williams, Patricia Freund, Patricia Mays, Delores Cowan, Doris Saylor

3rd Row: Earl Griffin, Victor Todia, Dick Wills, Tom Rozinski, Ed Cagney, James Garfield, Ralph Pond, Dan Pournaras, John Shannon, Jr., Dave Tucker, Nick Supina

Officers

President . . . . Jim Garfield
Vice-President . . . Pat Klima
Secretary . . . Elsbeth Leichle
Treasurer . . . Inars Gruntals

Any Fenn student who can sing is qualified to join the Fenn College Choir. The purpose of this group is to promote an interest in music among the students of Fenn and to build a choral group of fine standing. Play Nite and an operetta are some of the activities sponsored by the Fenn Choir.

Wing and Torch

Row 1: Beverly Stasko, Mary Ann Mihalsky, Wayne Gest, Rita Martin, Pat Young
Row 2: Vince Lombardo, Larry Kornokovich, Aleta Cantwell, Alex Meklus, R. H. Laufenburger, Frank J. Normali

Students who have shown outstanding achievement in extra-curricular activities have been honored by membership in Wing and Torch since 1942.

A point system is used to evaluate participation in various student groups. When a prospective member has earned the prescribed minimum, his application is reviewed by the honorary's executive board before the invitation to join is extended.

Officers

President . . . . Wayne Gest
Vice-President . . Alex Meklus
Secretary-Treas. . Aleta Cantwell

Alpha Chi

Officers

President . . . . George Hite
Vice-President and Treasurer . . . . . John Spodnick
Secretary . . . Marilyn Hepler

Row 1: George Hite
Row 2: Richard Petonic, John A. Karnosh, William Meilander, Mary Ann Kozma, John Spodnick, Larry Kornokovich

Alpha Chi is an honorary fraternity which was organized in 1934 to promote high standards of scholarship among Day Division students in the School of Business Administration. Membership is open to Pre-Juniors, Juniors, and Seniors who have a cumulative point hour ratio of at least 3.0. Each year this group honors the outstanding sophomore in the School of Business Administration by engraving his name on a plaque which hangs in Panel Hall.

Alpha Phi Omega

Alpha Phi Omega, one of the largest national service groups, was founded in 1949 to render service to the student body, faculty, and the nation. Membership is open to all male students who have had previous Boy Scout training. Outstanding among its activities are the Ugly Man Contest to raise money for the March of Dimes, and the Used Book Store.

Within the fraternity itself, there are many social events such as house parties, theater parties, and dinners — memories which linger through the years.

Officers

President . . . Richard Shelley
Vice-President . Charles Nagy
Second Vice-President . . . . . William McIntire
Record. Secy. . Robert Szaniszlo
Corres. Secy. . Andrew Kelyman
Treasurer . . . Frank Bochin
Sergeant of Arms . John Hatch

Row 1: John Baird, Andrew Kelyman, Prof. Lloyd C. Billings, R. H. Shelley, Prof. Kenneth S. Sherman, Lawrence Schindler
Row 2: Robert E. Szaniszlo, Randy Abbey, Frank Bochin, Jr., Jay Metzger, J. L. Hatch, Donald N. Rawlings

Alpha Psi Omega

Row 1: Mildred Sacerich, Bill Campbell, William V. Wyke, Shirley Troyan, John Haselow, Prof. George W. Srail, Adv., Mary Ann Beck

Officers

Grand Director . Mildred Sacerich
Worthy Playright . Shirley Troyan
Worthy Business Manager . . . . . Dan Pournaras

The outstanding participants of Fenn Players are honored by gaining membership in the national honorary dramatic society at Fenn, Alpha Psi Omega. Founded in 1946, the group encourages an appreciation of the dramatic arts in both school and community and it produces and presents programs for many community groups throughout the year.

American Chemical Society

Fenn's student branch of A.C.S. strives toward its goal again this year: To develop and maintain an interest in the "chemical field." Guest speakers and field trips stimulate an active participation beyond the classroom.

Row 1: Eugene Nebesh, Milan Skripek, Edmund A. Mieskoski, Lewis M. Elton, Alex L. Barbato, Martin Hersch, Steven Katrenick, James E. Wuchter
Row 2: Joe T. Snyder, Alan Brainard, Dan Kaufer, Don E. Drager, Marvin R. Riek, Herb Davidson, Othello Skinner, Fred Turk

Officers

President . . . Alex Barbato
Vice-President . . Lewis Elton
Secretary . . . Alan Brainard
Treasurer . . . . Dan Kaufer

Row 1: Ralph J. Kragle, Daniel Rachek, Christian Chermely, Clifford C. Ineman, Wayne F. Vlack, Ronald J. Blaha, Prof. K. S. Sherman, Robert L. Robertson, Sr., Edward G. Hodina

Row 2: Richard Imhof, Paul Weisbarth, George A. McIntosh, Robert W. Schindler, Stephen F. Barta, Roderick A. Siders, Joe Huprich, Joseph J. Brado, Charles C. Nagy, Raymond E. Bond

American Institute Of Electrical Engineers

Officers

Chairman . . Clifford C. Ineman
Vice-Chairman . Wayne F. Vlack
Secretary . Margaret R. Stevens
Treasurer . . Christian Chermely

To advance the theory and practice of Electrical Engineering, Arts and Sciences, and the maintenance of a high professional standing are the goals of A.I.E.E. The undergraduate or graduate member in an Engineering curriculum may also enjoy the group's extensive speaker program.

American Marketing Association

Any student interested in marketing is welcome to join the Fenn student branch of the American Marketing Association. Founded in 1945, this professional group tries to promote brotherhood among its members and to help them better understand the phases of marketing. The Club sponsors annually a fall dance along with other social events.

Officers

President . . . . . Wayne Gest
Vice-President . . . . Emil Vidic
Secretary-Treasurer . Alex Meklus

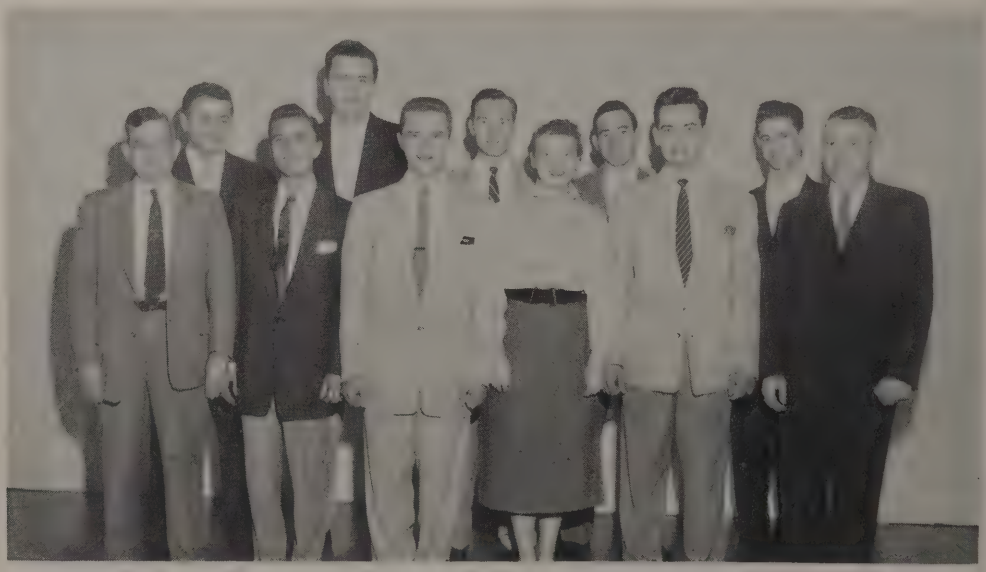

Row 1: Prof. Vance Chamberlin, Bob Skerda, Wayne Gest, Pat Young, Frank J. Normali, John Volin

Row 2: Alex Meklus, George Sommer, Ralph Schmotzer, Martin Meister, Gary Boukis

American Society Of Civil Engineers

Row 1: Robert Gulyas, Gerald Alvarez, William Bodnovich, Randy Strawbridge, Don Gurnick, Raymond J. Kasl, Rick McCann, Dale Nickolette, Nino R. Trinetti
Row 2: George Anderson, Tom Knoll, Charles Gray, Roger Hyde, Bob Bathen, Jim Pettit, James Petrus, Wendell F. Kucera, Jerry Cossel

Officers

President . . Donald Mandalfino
Vice-President . . Marico Picone
Secretary . . . . . John Evans
Treasurer . . . Gerald Alvarez

The Fenn student branch of A. S. C. E. is again honored this year as being the oldest professional organization on the Fenn campus. Since 1937, the society has promoted: The advancement of Civil Engineering, professional improvement, and the establishment of a central point of reference for both day and evening civil majors who have completed three quarters in engineering.

Since 1949, A.S.M.E. has encouraged the writing and presentation of original papers on Engineering subjects and has stimulated Mechanical and Metallurgical Engineering student's interest in the field of "Mechanics."

Row 1: Chuck Zola, Vince Lombardo, John J. Primeau, Robert Hanlon, Marilyn Nass, Eugene D. Graney, Denis Vanek, Clarence Tomsic, Pete Espenschied, Richard Kimmey
Row 2: Jack F. Lieser, Robert Johnson, Wm. R. Swick, R. A. Cutler, William A. Kett, Howard J. Corlett, Stanley E. Lassa, Robert Dubensky, Robert J. Antl, Jerry H. Malone, Edward Kovalcik

American Society Of Mechanical Engineers

Officers

Chairman . . . Stanley E. Lassa
Vice-Chairman . William R. Swick
Secretary . . . . Robert Hanlon
Treasurer . . . . . Lew C. Tyler

Boosters Club

Row 1: Ann Burcham, Diane Dister, Gerri Shirilla, Pat Simia, Mary Frances Krucin, Carole Mesaros, Virginia Howard, Sally Willer

Row 2: Clayton G. Hundley, Joanne Kupniewski, Bill Ahrens, Robert G. Klimo, Dean Robb, Jeanne Scherz, Dolores Boduroff

One of the newest organizations in the Fenn family is the Fenn Booster Club. It was organized at the beginning of the fall quarter to promote athletic activities and to instill school spirit among its membership. This is a local organization which is cooperating with the Fenn cheerleaders in an attempt to instill an "esprit de corps" among Fenn students. The membership is open to all Fenn students.

Officers

President . . . . . Pat Simia
Vice-President . . Toni Martony
Secretary . . . . Ann Burcham
Treasurer . . . Nancy Gilmore

F Club

The F Club is the goal of every athletic minded student at Fenn. When a student has been awarded the varsity F for competition in intercollegiate athletics, he is eligible for membership in this honorary organization. The aim of the F Club is to stimulate an interest among the students in Fenn's intercollegiate athletic program. The sponsoring of the Homecoming Queen this year, was one of the many activities of the F Club.

Officers

President . . . Robert Moomy
Vice-President . . . . . George Landgrabe
First Secretary-Treasurer . . . . . Guy Pinter
Second Secretary-Treasurer . . . . . Spencer Crow

Row 1: R. H. Laufenburger, Herb Langthorp, Joe Fontecchio, Richard Kimmey, Al Daniels, Larry Kornokovich, Eugene D. Graney, Bill Wagner, Ron Harned

Row 2: Edward Kovalcik, Burt Tsuchiya, Alexander Meklus, Janis Krumins, Denny Behrman, Woody, Larry Riley, James Hessel, Bob Moomy

Row 3: William Hady, George Landgrabe, Guy Pinter, Fred Infield, Karl Kurz, John A. Harper, Andrew Kleinschnitz, Don Yontz

Fenn Foto Club

Don Kushing, James Perin, Jack Endlich, Myron Morlock, Lloyd Morimoto

Officers

Acting Chairman . Jack Endlich

Any day school student who is interested in photography can become a member of the Fenn Foto Club. Making its first appearance on the campus in November, 1956, this group was organized so that the members could enjoy their hobby of photography and learn more about it.

Flying Club

The Flying Club, founded in 1954, encourages and promotes both the education and advancement of flying. The Flying Club, a national organization, is open to all Fenn College students.

Row 1: Edward Makhovl, Prof. John Arendt, Bob Andrews, Lois Crowley, Charlotte Ziechmann, Marilyn Brand, Stanley Lapchynski, Richard Kimmey, James Bell
Row 2: Robert Arendt, James Hessel, Eugene Jeffery, William Kraus, Louis Holstein, Jay Metzger, Ron Gedeon

Officers

President . . . . James Bell
Vice-President . Richard Kimmey
Secretary . . . . Lois Crowley
Treasurer . . . . Jay Metzger

German Club

Row 1: Marvin Parent, Josephine Priever, Eileen Gutschmidt, Jean Scherz, Ursula Schlamme, Roman Tymczyszyn
Row 2: Steven Katrenick, Guy Pinter, Othello Skinner, Bill Neubacher, Toivo Karjus

Through examination of the many German cultures, visiting German homes, viewing German movies and conversing in German at meetings, the Fenn German Club promotes and encourages an interest in the German language and culture. This organization was founded in September, 1955, and is open to all day and evening students, alumni, faculty and staff members. The group sponsors an autumn square dance and annual German Christmas caroling at the Lutheran Home for the Aged.

Officers

President . . Othello Skinner
Vice President . Ursula Schlamme
Secretary . . Margarete Kurz
Treasurer . . Josephine Priever

Institute of Radio Engineers

To all engineering and science students who are interested in the field of electronics and communications, the student chapter of I.R.E. beckons.

To further the professional development of its members, field trips, electronic demonstrations, and lectures on theory and practice, are brought into full view.

Row 1: Clifford C. Ineman, Daniel Rachek, Ralph J. Kragle, K. S. Sherman, Edward G. Hodina, Robert W. Schindler, Christian Chermely
Row 2: Eugene L. Jeffery, Jerry Smetana, Robert G. Klimo, Norman M. Sherer, Joe Schartman

Officers

Chairman . . . Ralph Kragle
Secretary . . Ronald Loeliger
Treasurer . . . Hugh Bayless

Intervarsity Christian Fellowship

Row 1: Keith Horton, Hilda Ajemian, Herb Langthorp, Gordon MacKay, Dick Kemble
Row 2: Fred Jesse, Dennis Rimmel, Jimmy Pettit, Dan Kaufer, Daisaku Harada

The I.C.F. is a section of the International Fellowship of Evangelical students. The Fenn Chapter, founded in 1949, meets with those chapters of other colleges and nursing schools in the Cleveland area in an attempt to meet campus life on a Christian basis. The aim of the I.C.F., which sponsors weekly Bible studies, is to know Christ and to make Him known on campus.

Officers

President . Herbert K. Langthorp
International Student Chairman . . . . George Ajemian

Manuscript

An editorial board of four day and night school students endeavor to publish a magazine of creative expression which will serve as both inspiration and entertainment to the students, faculty, and friends of Fenn College.

"Manuscript," under the guidance of Dr. Watson and Prof. Myron Barnes, was awarded local provisional status on October 23, 1956. This year's magazine is well qualified to the recalling of those memorable college highlights.

John Haselow, Martha Herron, Prof. Myron Barnes, Paul Fisher

Editorial Board

Mary Douglas
Paul Fisher
John Haselow
Martha Herron

Row 1: Mr. Herlacher, Christos Chamis, P. R. Meng, Janis Krumins, Alan Brainard, Jerry Smetana, Robert Arendt, Richard C. Yingling
Row 2: Mr. Allen Brunson, Carroll Todd, Dale E. Cannon, Robert G. Klimo, Joe Schartman, Ed Bittner, J. T. Snyder

Math Club

The Math Club is a newly formed organization at Fenn whose purpose is to promote and stimulate an interest in mathematics. This club, which is advised by Prof. Brunson, is open to all Fenn students who are interested in math.

Officers

President . . . . Alan Brainard
Vice-President . . Richard Hanula
Secretary-Treasurer . William Spitzig

Men's Dorm Council

The Men's Dorm Council was chartered in 1940 to act as the governing body of the Men's Dorm Association of which all residents of the dorm are members by virtue of their residence. This Council aims to promote the general welfare of the residents and redeem tax stamps to raise money for an annual scholarship presented to a dorm resident. The Council also encourages its residents to participate in intramural sports.

Officers

President . . Samuel W. Lucas
Vice-President . Robert Hughes
Secretary . . . Daniel Walker
Treasurer . . . Jimmy Pettit

1st Row: Richard Kimmey, Eugene Graney, Herb Langthorp, Keith Cross, Sam W. Lucas, Earl Griffin, Bob Hughes, Dan Walker
2nd Row: Jack Lieser, James Buckingham, Dennis Rimmel, Jimmy Pettit, Joe Huprich, Dan Kaufer, Dave Hadby, Jerry Cossel

Ohio Student Education Association

Row 1: Theodora Budko, Toni DeFlorentis, Josephine Priever, Annette Liscynski, Marna Foster, Lucy Brown, Ellie Wasco, Helen Walton, Martha Herron, Diana Gaba, Joanne Celebrezze, Johnnie Hall, Ruthann Tirabasso, Dr. J. Matthews

Row 2: Ruth Skinner, Natalie Landy, Jeanne Scherz, Clayton Hundley, Virginia Van Der Voort, Gerry Cooper, Ronald Sobel, Aleta Cantwell, Mary Ann Mihalsky, Penny Mouroules

Officers

President . . . Teddy Budko
Vice-President . . Lucy Brown
Secretary . . Annette Liscynski
Treasurer . . . Ruth Skinner
Librarian . . . . Jean Scherz

The C. V. Thomas Chapter of the Ohio Student Education Association, formerly the Future Teachers of America, is the local chapter of the National Education Association. This organization is maintained to give prospective teachers an insight into the problems and potentialities of their future profession. All Fenn students who have at least a 2.00 point hour ratio and are interested in the field of education, are eligible for membership.

Sailing Club

"Cast off," the sail fills, and it's smooth sailing! The Sailing Club members join in for an afternoon of both racing and leisurely sailing. The aim of the Sailing Club is to promote sailing and to participate in Midwest Collegiate Sailing Association competition. Men and women of Fenn College are eligible to join this organization which is a provisional member of the Inter-Collegiate Yacht Racing Association of North America.

Due to the lack of cooperation on the part of its officers, the above photograph represents The Sailing Club.

Officers

Commodore . . . Tom Sawyer
Vice-Commodore . Bob Taylor
Rear Commodore . . . . . Gloria Sandstrom
Secretary . . . Dave Hoerner
Treasurer . . . Barbara Black

Row 1: Bob Anderson, Leo Morozko, George Landgrabe, Robert A. Batchelor, A. J. Yankovich, Don Pliske
Row 2: Herb Langthorp, R. H. Laufenburger, Marilyn Hepler, Douglas Auckland, Carol A. Doskocil, Dean Robb, Bennet L. Harris
Row 3: Joseph A. Grysban, William Meilander, Dick Welling, Donald Goss, Rolf Hess

Society for Advancement of Management

Founded in the fall of 1953, Fenn's student branch of S.A.M. is chartered under the national organization of the same name. Anyone interested in the fields of management is eligible to join the ranks of its membership. The group obtains publications and hears speakers on management during the course of the year's activities and annually sponsors several social events such as a picnic, banquet, and a Christmas party.

Officers

President . . Douglas Auckland
Vice-President . Ron McClellan
Secretary . . . Marilyn Hepler
Treasurer . . William Meilander

Society of Automotive Engineers

Fenn offers its students the opportunity to learn more about the field of moving vehicles by promoting methods connected with the design, construction, and utilization of automotive apparatus.

The Society of Automotive Engineers, Fenn's student branch of organization with its headquarters in N. Y. City, endeavors to present a proper perspective of engineering tactics and to acquaint Engineering students with the personnel and activities of S.A.E.

Officers

Chairman . William J. McLaughlin
Vice-Chairman . Robert G. Klimo
Secretary . . Gordon MacKay
Treasurer . . . . Jerry Malone

Row 1: Richard Kimmey, Louis Holstein, Donald Goss, Bill McLaughlin, Robert G. Klimo, Jerry Malone, Dean Robb

Sociology Club

Row 1: Joanne Celebrezze, Toni DeFlorentis, Marna Foster, Millard L. Jordan, Lucy Brown, J. W. Ink, Annette Liscynski, Ursula Schlamme, Ellie Wasco

Row 2: Dorothy Woods, Jeanne Scherz, Virginia Van Der Voort, Martin Meister, Ronald Sobel, Frank Brancely, Ruth Cizek, Frank Scarpitti

Officers

President . . . . Lucy Brown
Vice-President . Ursula Schlamme
Secretary . . . . Jean Scherz
Treasurer . Betty Baumgardner

A program of activities, including speakers, films, field trips and forums, aids the Sociology Club in its purpose of advancing interest in practical and theoretical sociology. This organization, founded in 1942, is open to all day and evening students, the faculty and staff of the college.

Student Christian Union

Student Christian Union is an organization of basically Protestant students who work together in student-planned and student-led programs of worship and religious study in an attempt to seek together the answers to the great questions of life. The members of this organization unite in their desire to realize a full and creative life through a growing knowledge of God. The group also sponsors several socials throughout the year.

Row 1: Alan Anthony, Paul Orr, Johnnie Hall, Jan Burgers, Linda Gymer, Jean Scherz, Marlin Minich, James T. Maxwell

Row 2: Myron Morlock, John Fetters, Fred Madden, Rodger Pfeiffer, Bill Neubacher, Richard D. Meyers, Stephen Merkel, Dave Morse, Stephen Cherry

Officers

President . . Richard D. Meyers
Vice-President . . Dan Martens
Secretary . . . . Linda Gymer

Row 1: Gordan D. Mackay, Geo. Fenker, M. D. Cooper, Martin Hersch, Tom Kotnik, James F. Turk
Row 2: Weslie Johnston, Stanley E. Lassa, Bob Bathen, Robert Peters, Lewis M. Elton

Tau Beta Pi

Tau Beta Pi, founded in 1885, is one of the largest and oldest national engineering honorary associations. Fenn's School of Engineering promotes engineering scholarship by honoring its successful candidates who have a minimum cumulative of 3.0 and who submit a paper on an important engineering topic by membership in Tau Beta Pi. Initiation banquets highlight its social calendar.

Officers

President . . . . Martin Hersch
Vice-President . . George Fenker
Cataloguer . . . . Lewis Elton
Recording Secretary . Arthur Saule
Corres. Secretary . . Tom Kotnik
Treasurer . . . . . Julius Tuske

Theta Rho

Founded in 1940, Theta Rho has been inactive for three years. As of November 30, 1956, it is again reactivating as a local organization, promoting high standards of scholarship, leadership, character and service among its regularly enrolled Junior and Senior students of the School of Arts and Sciences with a cumulative average of 3.0.

Officers

President . . . . Martha Herron
Vice-President . . . Edna Carter
Secretary-Treas. . Margarette Kurz

Martha Herron, Dr. Albert N. Cousins, Edna W. Carter

Love Rides The Rails

Clockwise: Betty Baumgardner, Dick Stause, Dorothy Rollins, James Buckingham, James Garfield, Al Daniels, Rita Martin, Dick Meyers, John Shannon, Georgia Markos, Annette Hallstrom, Dorothy Woods, Nancy Gilmore

Cynthia

Shirley Troyan, Pat Klima, Howard Corlett, Mildred Sacerich

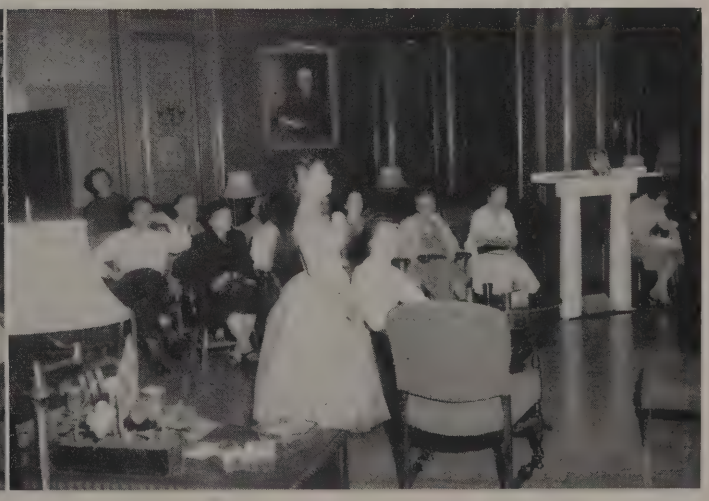

Pat McKnight, Bill Wyke

Undismayed by the rain which fell during the course of this year's melodrama, leading characters Betty Baumgardner, James Buckingham, and John Shannon displayed excellent talent which made the performance a huge success. Likewise, the Players' next public presentation on November 15th, 16th, and 17th was again another successful program as Pat Klima outstandingly performed in her role as "Cynthia."

Harvest Prom

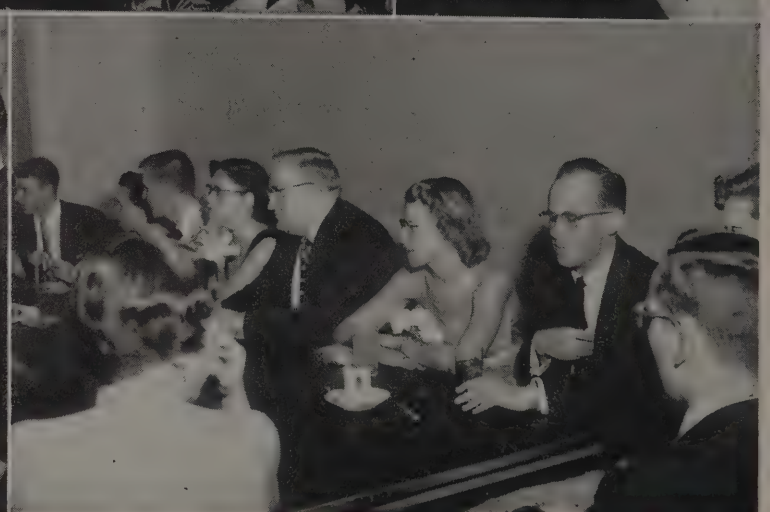

On October 26, Tau Kappa Epsilon once again started the parade of formal dances with their annual Harvest Prom. The highlight of the evening was the crowning of Toni Martony, sponsored by Iota Tau Lamba and Pi Sigma Tau, as Harvest Prom Queen. Her attendants were Angie DeCapua and Jean Valenti. Music was furnished by Les Elgart and his band.

Coronation Ball

This year the annual Coronation Ball, sponsored by Beta Sigma Omicron Sorority and Kappa Delta Phi Fraternity, was held at the Tudor Arms Hotel on Thanksgiving Eve. Music was furnished by Marty Conn and the evening was highlighted by the coronation of Al Meklus as "King of the Ball." He was sponsored by Tau Kappa Epsilon Fraternity.

Christmas Ball

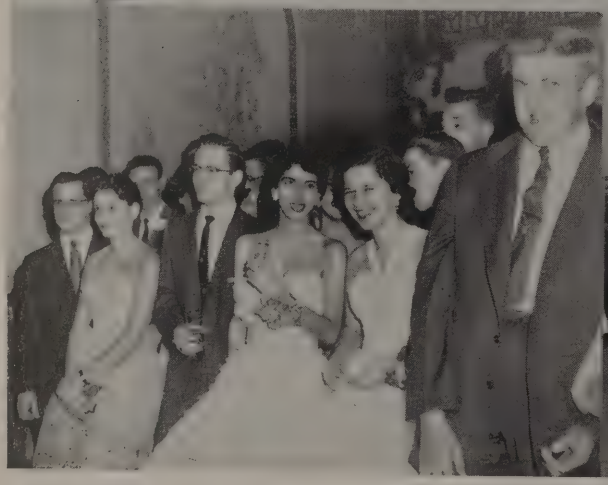

The beautiful and spacious Olmsted Hotel was the site of this year's annual Christmas Ball, held on December 15th. Marty Conn's Orchestra provided the musical background as Jeanne Scherz of the Day Division and Patricia Swain of Night School were crowned Fenn's Holly Queens. Both queens were sponsored by Iota Tau Lambda, Theta and Delta Chapters respectively.

Ugly Man Contest

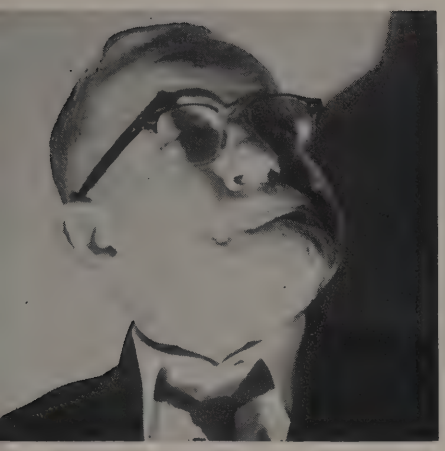

Faculty
First Winner

Newman Club
Second Winner

Dorm Council

A.I.E.E. and I.R.E.

Iota Eta

Lambda Tau Delta

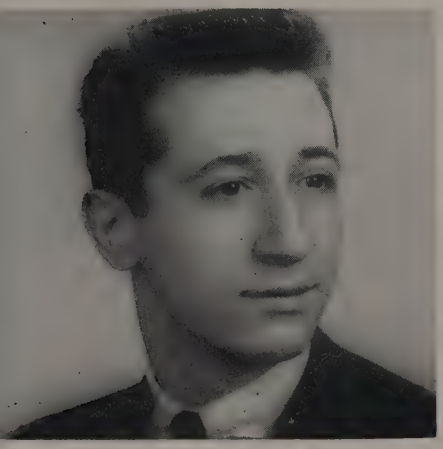

Pi Sigma Tau

Sororities

Tau Kappa Epsilon

This was the ninth annual Alpha Phi Omega Ugly Man Contest held to collect Fenn's contribution to the March of Dimes. Votes were cast by dropping a penny in the container found under each entry. Any number of votes could be cast for any candidate by any student.

Gold Diggers Ball

Kappa Sigma Upsilon's annual Turnabout Dance was held on Saturday, January 26th, at the Wade Park Manor. The music of Vince Pattie and his orchestra served as the background to this gala affair, where the girls ask the guys, pay for the tickets, and make corsages for their escorts.

A dance contest with prizes for the winners was one of the features of this year's memorable Ball. Sharon Whitmore was the winner of the prize for the most unusual corsage made for her escort, Chip Lawrence.

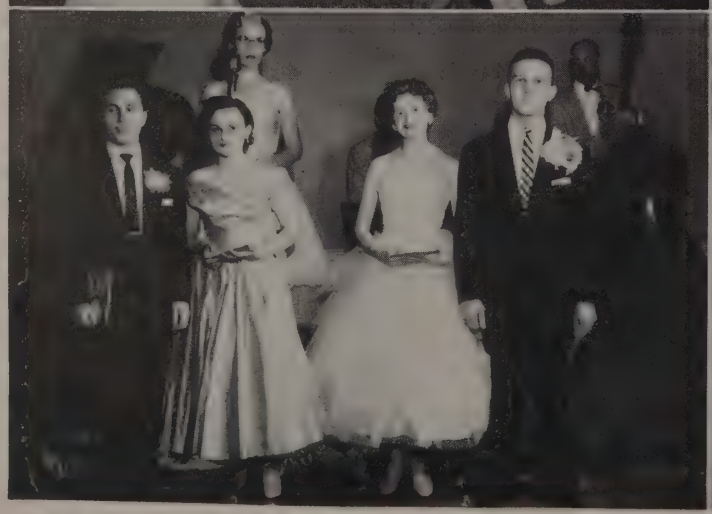

Sweetheart Prom

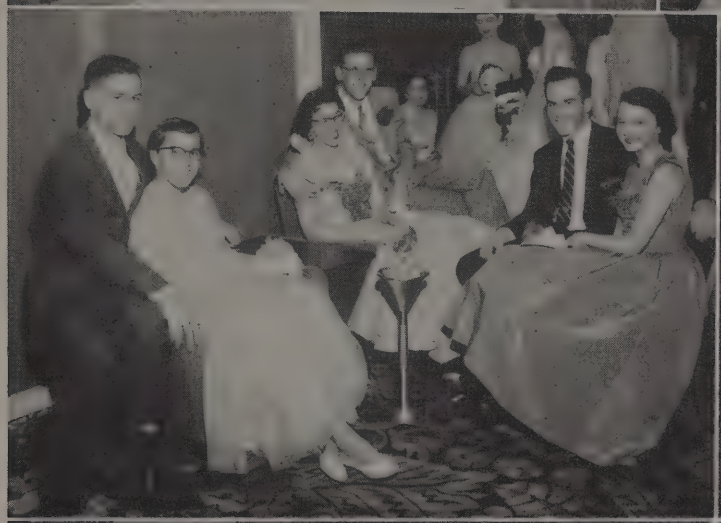

The spacious and glamorous atmosphere of the Euclid Ballroom of the Statler Hotel was the site of the Pi Sigma Tau Fraternity's annual Sweetheart Prom this year, held on Saturday, February 16th. The music was provided by Billy Lang and his renowned Ray Eberle Orchestra.

The main feature of the evening was the coronation of every girl present as queen-elect. Another attraction was the "Stop and Kiss" Dance.

Scenes Around Fenn

Library

Recreation Room

Fenn students can usually be found in four of the popular meeting places available on campus. Reading or listening to records in the Library, playing pool and table tennis in the Recreation Room, studying and playing cards in Panel Hall, and gossiping and eating in the Oak Room are some of the favorite pastimes of the students in these locations. The fellowship gained by the students in their associations here is always looked upon as a valuable part of their college life.

Oak Room

Panel Hall

Play Nite

Beta Sigma Omicron

Play Nite — Fenn's annual talent night — was held on April 12 in the auditorium of the Central YMCA. Short skits and other entertainment were provided by the Fenn Choir, Alpha Psi Omega, the Cheerleaders, and Fenn Players.

The special feature of the evening, however, was the display of songbird abilities by the several sororities and fraternities. This year Beta Sigma Omicron Sorority won the trophy for its renditions of the required number, *I Believe,* and their optional number, *The Holy City.* Pi Sigma Tau Fraternity won for the second straight year with its interpretations of their required and optional numbers, *Marching Along Together,* and *Aura Lee.*

Pi Sigma Tau Alpha

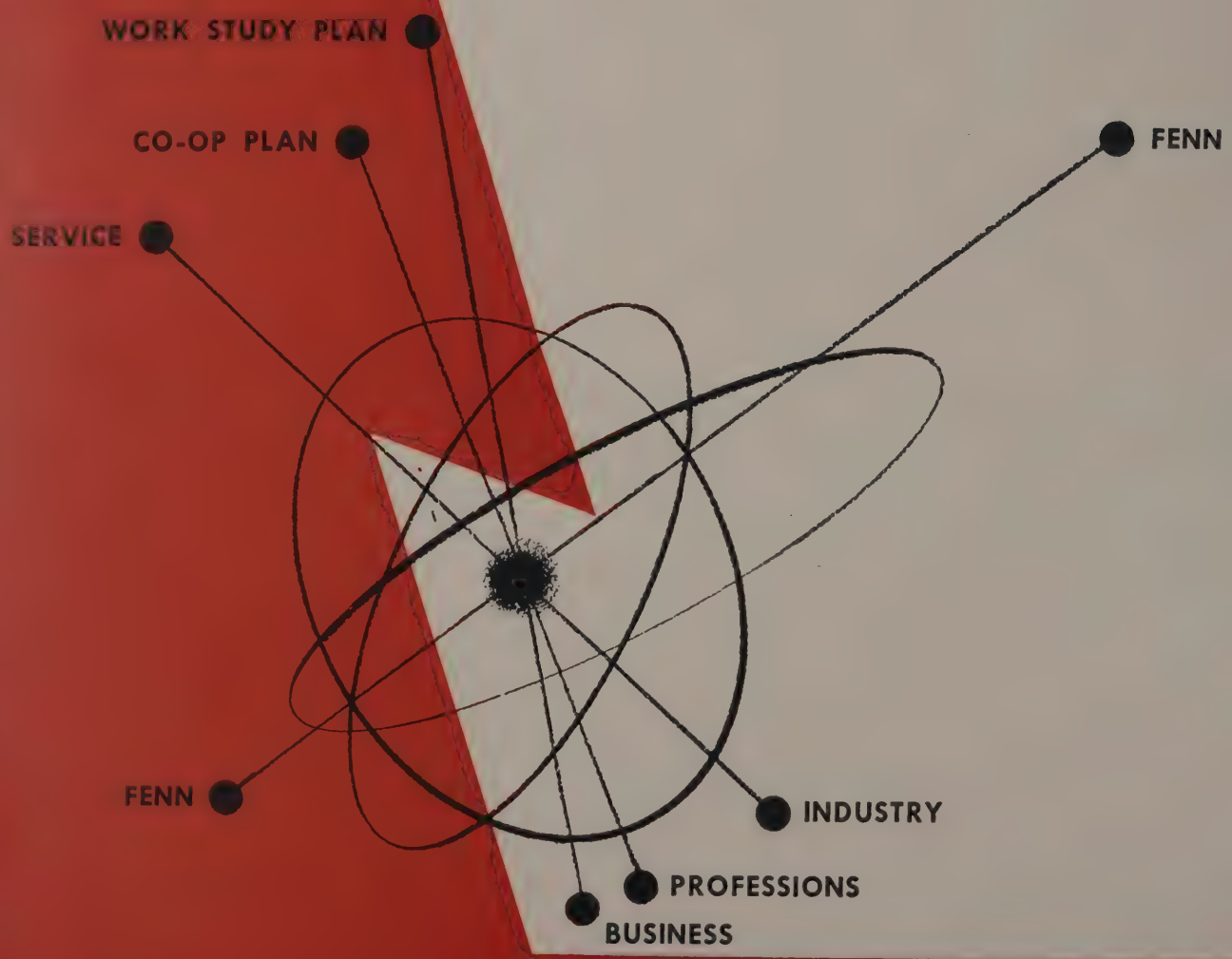
WORK STUDY PLAN
CO-OP PLAN
SERVICE
FENN
FENN
INDUSTRY
PROFESSIONS
BUSINESS

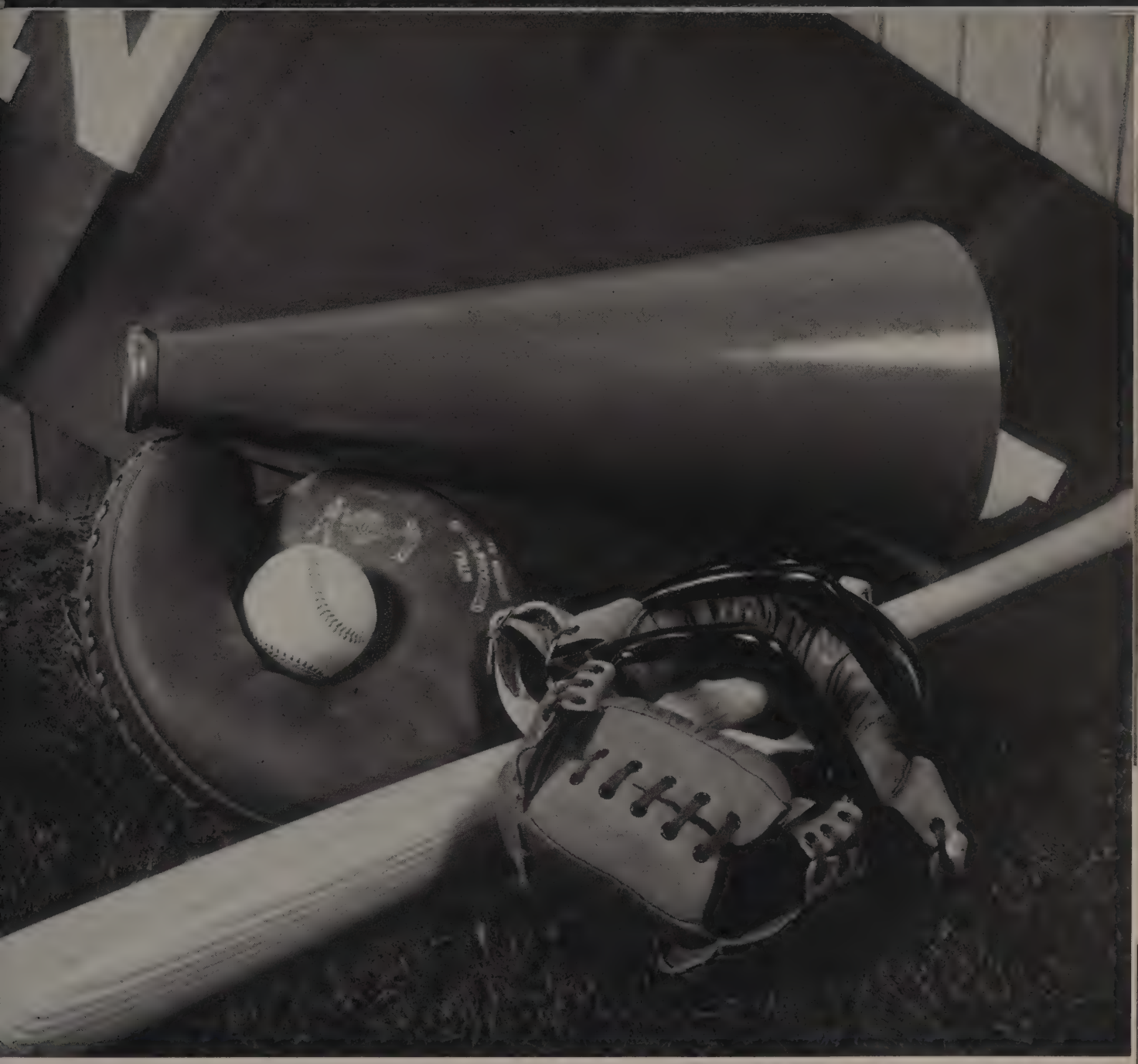

ATHLETICS

Athletic Department

Homer Woodling

Chairman, Physical Education and Recreation

Fenn College's capable athletic staff is headed by Professor Homer E. Woodling, who is better known as Woody. Woody also serves as Fenn's baseball coach.

Bob Busbey tackles the job of coaching both the swimming team and the track team, while Chuck Simonian serves as fencing coach.

Jane Pease, known as Teach, is the Director of Intramural Sports and Girls' Athletic Director.

George Rung coaches the Fox's basketball squad while John McNeill heads the golf team.

Last, but not least, Dr. Gulbenkian has taken over as coach of Fenn's tennis team.

All these people give their services readily for the promotion of intramural and intercollegiate athletics at Fenn and we can well be proud of the results of their efforts.

Robert Busbey

Jane Pease

Charles Simonian

Homecoming

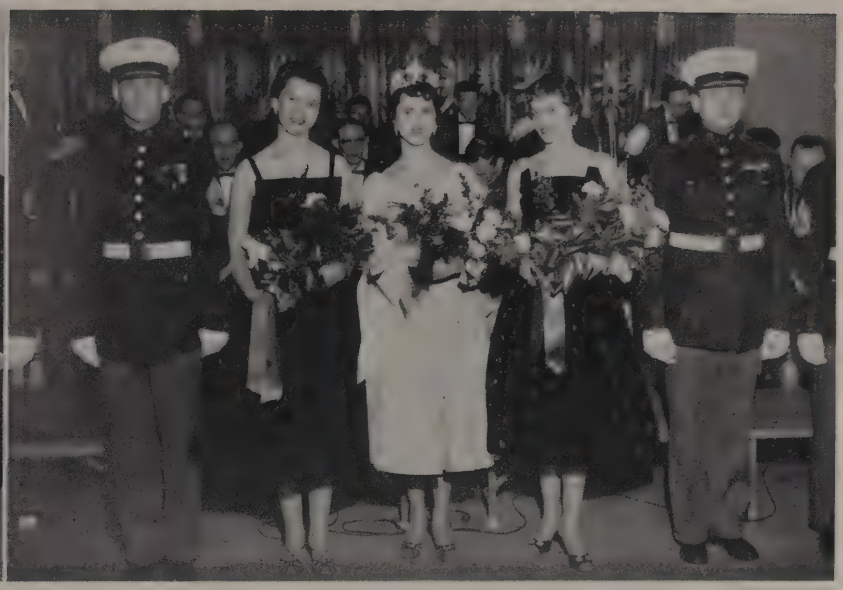

The music of Ray Eberle's Orchestra provided the background as Bernice Papson, sponsored by Kappa Delta Phi Fraternity, was crowned Homecoming Queen at the intermission of the Homecoming Dance on December 7th at the Hotel Statler. Her attendants were Nancy Gilmore and Toni Rincella. The dance was the first major event in a well-planned program of Homecoming activities sponsored by Student Council.

Soccer Action

Soccer Team

1st Row: Jack Marshall, Coach; Cyril Mills, Bob Hughes, Boris Rakowsky, Carl Wagner, Richard Yingling, Dennis Behrman, Marvin Parent, Eugene Nebesh, James Krause, Dan Martens

2nd Row: Paul Holowczak, Charles Gustafson, Bengt Meyer, John Nichols, Ulo Kreves, James Hessel, Andy Liaupsin, Bobo Huryn, Bill Wagner, Janis Krumins, Robert Taylor, Ray Shaw

Coach Jack Marshall

Soccer Schedule 1956-57

Fenn		Opponents
1	Kenyon	4
1	Akron University	2
2	Grove City	3
6	Western Reserve	0
6	Kent State	2
7	Western Reserve	0
4	Case	0
3	Allegheny	2

Won 5 Lost 3

Basketball

1st Row: John Kormos, Richard Mancuso, John Harper, Frank Mignoli, Louis De Perro
2nd Row: Coach George Rung, Steven Popp, Robert Lucak, William McCormick, George A. Plain, Norman Recla, Don Yontz, Dennis Behrman

Basketball Schedule 1956-57

Fenn		Opponents
70	Kenyon	88
65	Case Tech.	66
74	Allegheny	68
55	Oberlin	75
59	Western Reserve	78
60	Buffalo State	90
43	Clarion	76
65	John Carroll	70
48	Mt. Union	69
49	Washington & Jefferson	78
57	Hiram	78
73	Cedarville	62
61	Ohio Northern	74
61	Hiram	68
60	Western Reserve	73
64	Grove City	82
81	Edinboro	68
73	Slippery Rock	95

Won 3 Lost 15

Coach, George Rung

Basketball Action

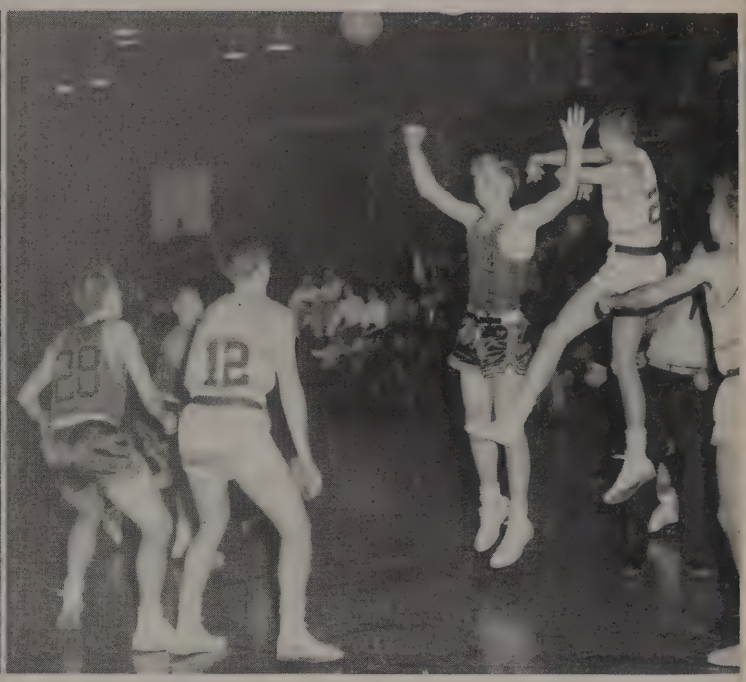

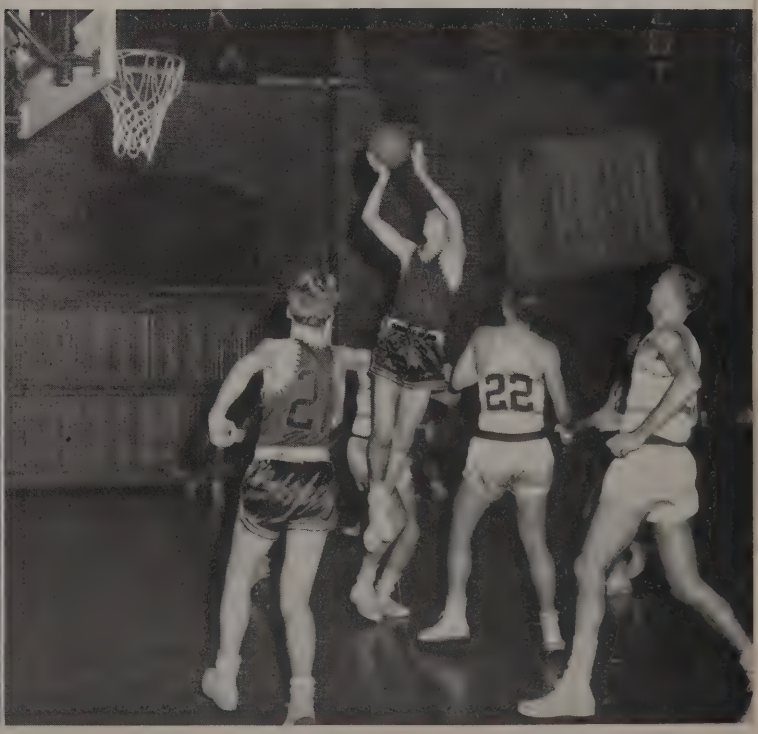

Swimming

Row 1: Ron Harned, Gary Paxson, George Landgrabe, Jerry Kerner, Dick Steiner
Row 2: Robert Busbey, Coach; Lew Tomer, Manager; Walter Yoshimitsu, Henry Knapp, Paul Orr, Larry Riley, Lyle Faris, Gail Watson, George Rauschenberg, Andrew Kleinschmitz
Row 3: Ken Larson, Bruce Yontez, Larry Wittenbrook, Jim Petrus, Larry Kreps, Dick Knopf, Pete Youngwerth

Swimming Schedule 1956-57

Fenn		Opponents
29	Case	56
38	Allegheny	47
25	Grove City	61
30	Kenyon	56
35	Kent State	51
37	Westminster	48
46	Akron	40
27	Slippery Rock	59
54	Wittenberg	32
53	Washington & Jefferson	33
55	Baldwin Wallace	31
31	Carnegie Tech	55
57	Akron	29
61	Wooster	24
59	Baldwin Wallace	27

Won 7 Lost 8

Fenn Scored 5th in Penn-Ohio Relays
With 22 Points

Swimming Action

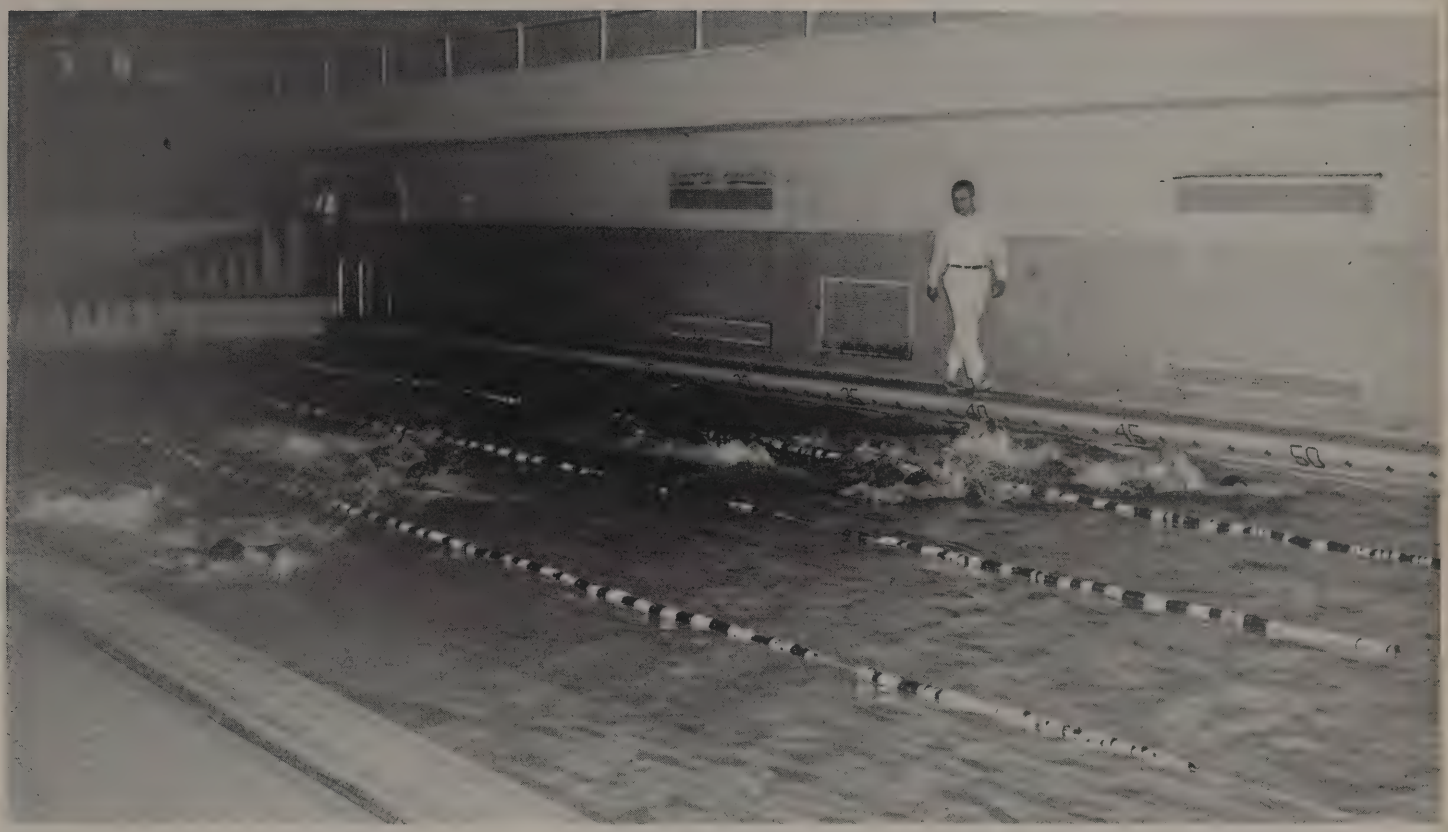

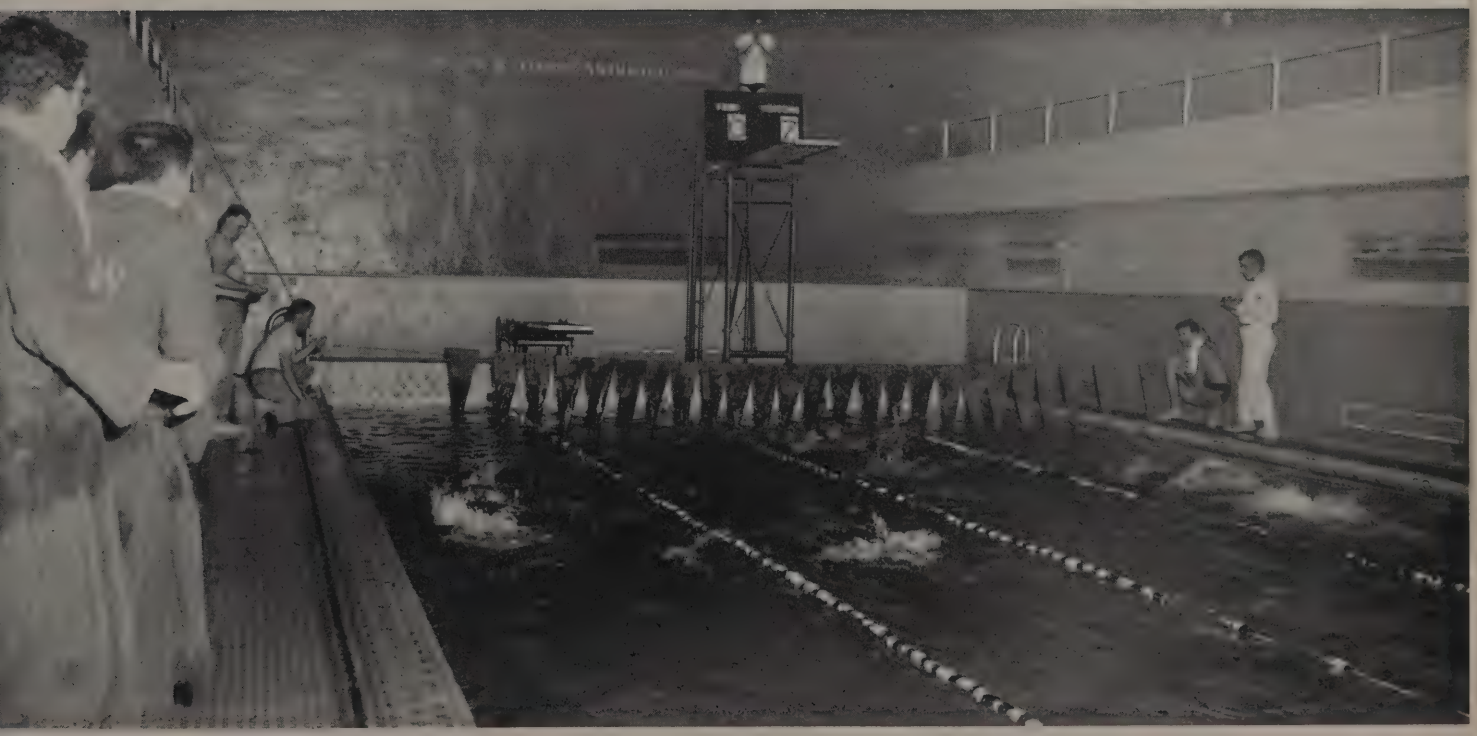

Fencing

Fencing Schedule 1956-57

Fenn		Opponents
18	Western Reserve University	9
15	Oberlin	12
13	Detroit	14
21	Lawrence Tech	6
12	Ohio State	15
14	Case Tech	13
13	Case Tech	14
13	Buffalo University	14
20	Western Reserve University	7
15	Oberlin	12
16	Drew University	11
10	Notre Dame University	17

Won 7 Lost 5

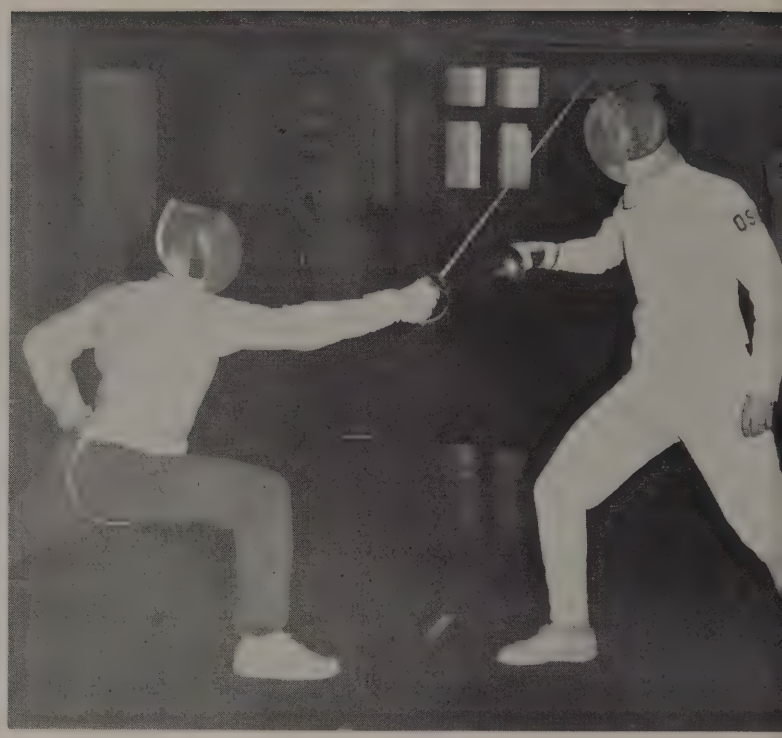

Fencing Team

Row 1: John Vance, William Coombs, Gene Allebach, Vincent Lombardo, Valdas Gelazis, Herbert Langthorp
Row 2: Charles Simonian, Coach, John Newsom, Thomas Duddy, Edgar Price, Norman Reese, James Cline, Guy Pinter, Roger Budzinski

Track

Row 1: E. Schroth, Tom Kotnik, James Krause, J. Baksi, George Kap, Robert Moomy, Martin Seekley
Row 2: Coach Bob Busbey, Fred Infield, Richard Gregory, Lyle Faris, Bill Stange,
Jim Peters, Othello Skinner, Coach Chuck Simonian

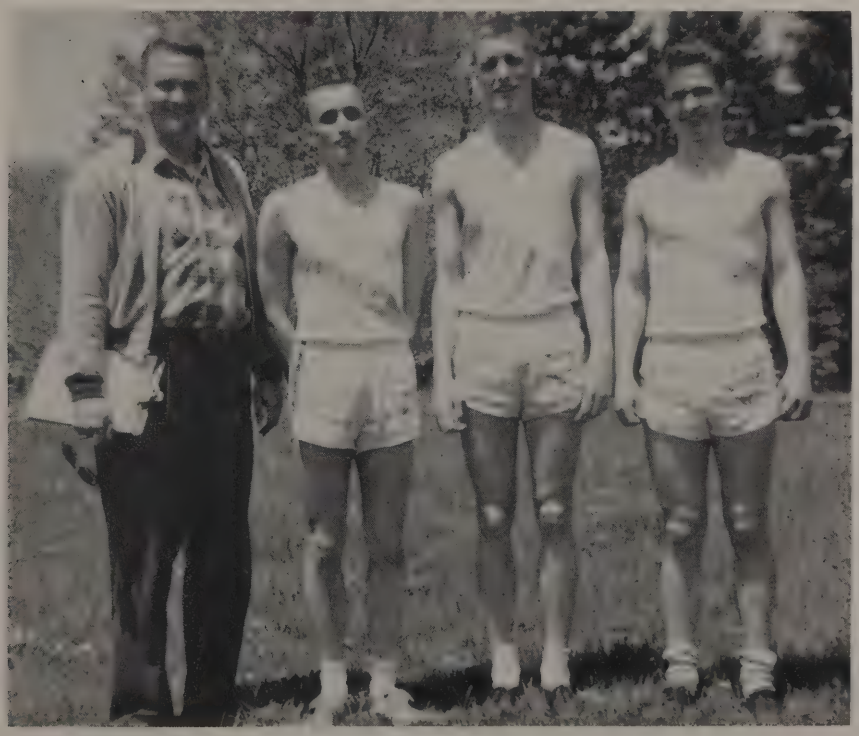

Coach Bob Busbey, Bob Moomy, Fred Infield, Tom Kotnik

Tennis

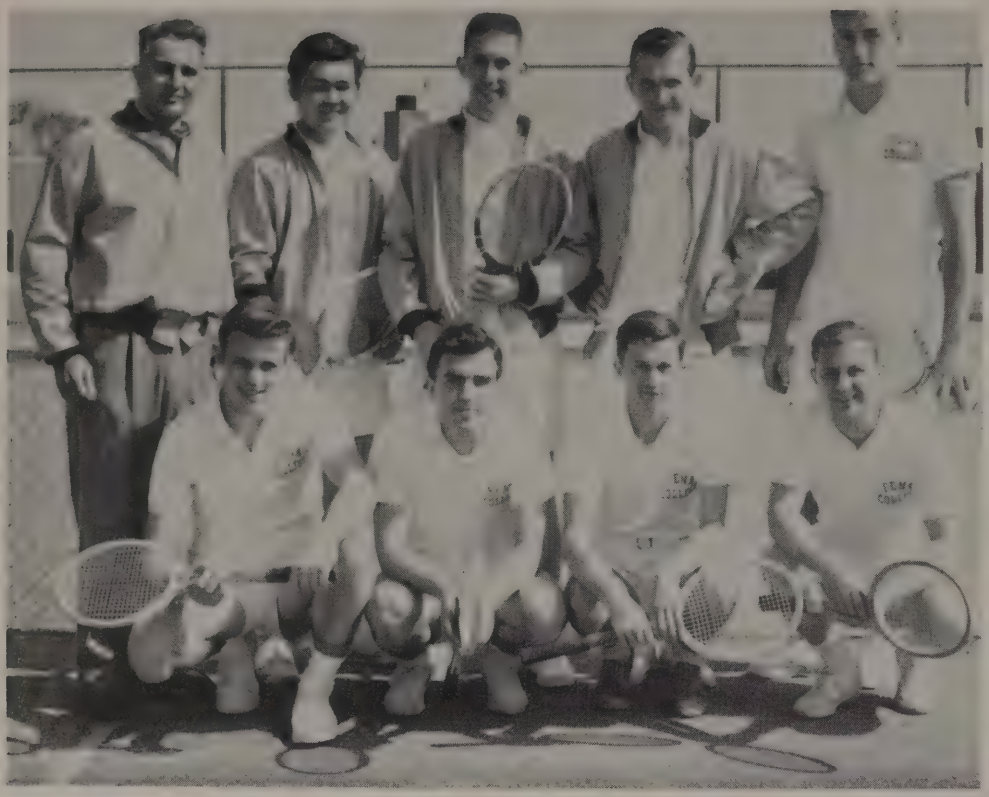

Standing: Coach Dr. Gulbenkian, Burt Tsuchiya, Don Yontz, Milan Skripek, Deszo Somogyi
Kneeling: Ray Kosl, Janis Krummins, Eugene Nebesh, John Miklus

Golf

Frank Normali, Alex Meklus, Joe Huprich, Joe Roberts

Baseball Team

1st Row: Marvin Parent, Al Daniels, John Sulentich, John Kormos
2nd Row: Dan Florian, Emil Vidic, Don Johnson
3rd Row: Ed Timmons, Walter Paliwoda, Frank Zodnik, Don Yontz, Bill Bartlett

Bill Bartlett

Women's

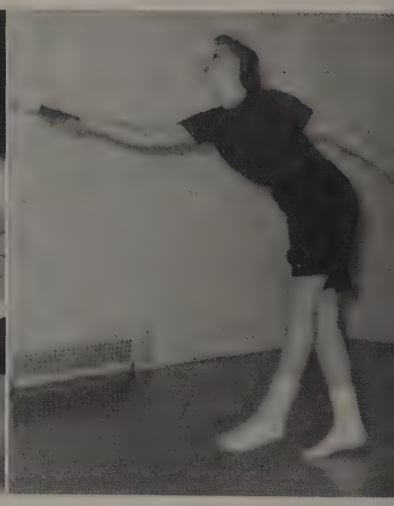

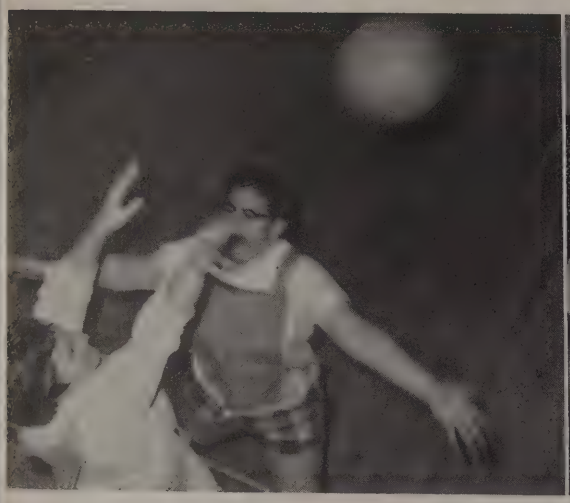

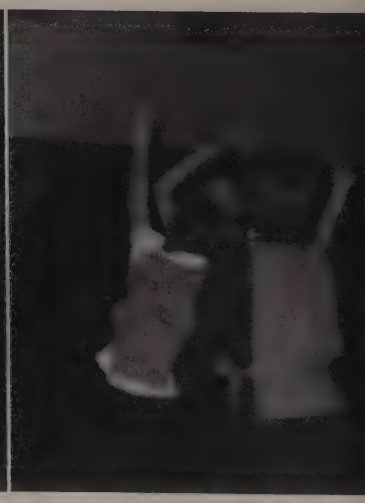

Fenn co-eds have an opportunity to display their sporting skills in the well-rounded intramural program conducted by Miss Pease. Volleyball, basketball, bowling, badminton and table tennis give the girls a chance to develop all around sporting life. The interest in women's intramurals is steadily increasing.

Intramurals

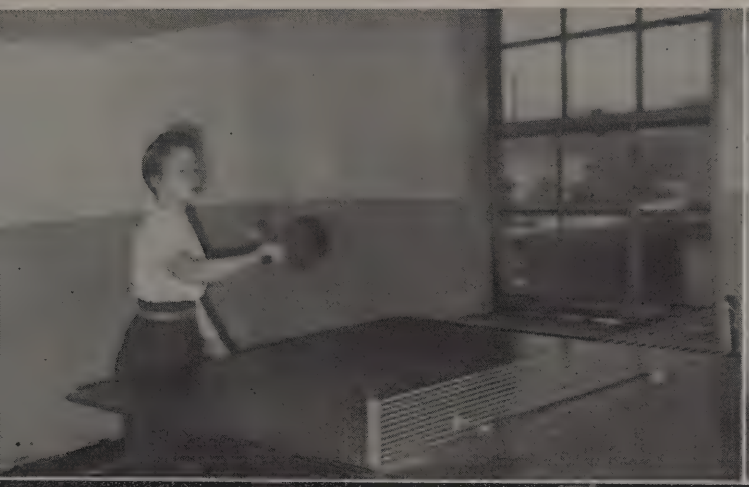

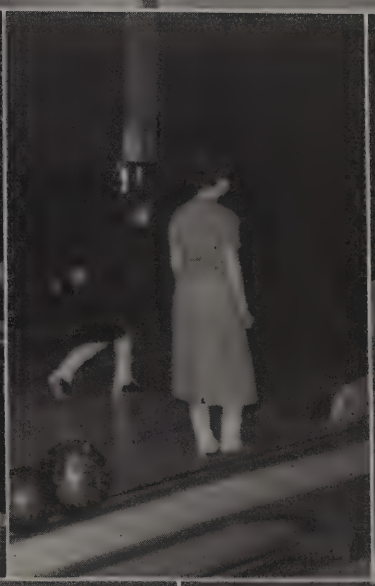

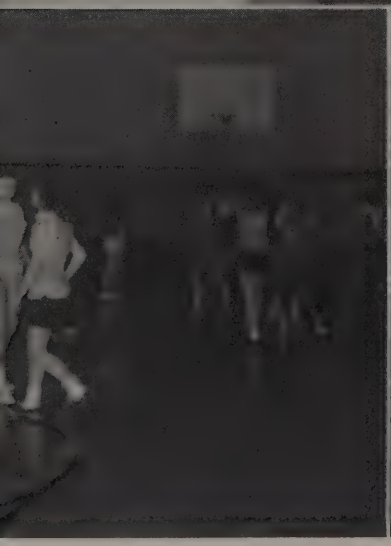

Men's

The most popular feature of Fenn's sports program is the intramural athletic program. Participation in nine sports is available to the men, with the reward to the best team being the All Sports Trophy. Competition is keen throughout the year in all the sports and the program is continuing to build a fine sportsmanlike spirit among Fenn students.

Intramurals

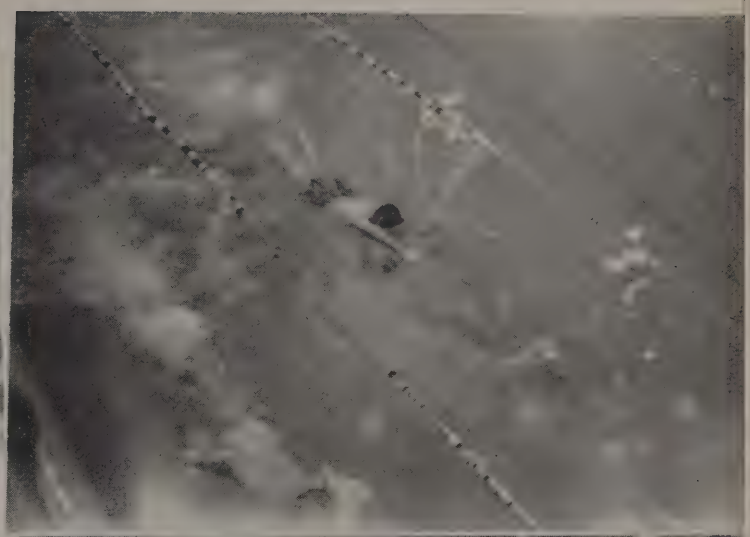

WORK STUDY PLAN
CO-OP PLAN
SERVICE
FENN
FENN
INDUSTRY
PROFESSIONS
BUSINESS

EVENING DIVISION

Evening Student Council

OFFICERS

H. Robert Gemmer, Mae Booth, Russ Neff, Patricia Swain, Edward Murphy, Carmella Nuccio

The Evening Student Council is selected annually by popular vote of the students to direct Evening Student activities of all kinds: social, athletic, and educational; to sponsor and support any action which it deems beneficial to the interest of the students of Fenn College and to cooperate with the Day Council in conducting any activities common to both the Day and Evening Division Students.

The Council finances the Nite Shift and contributes to the Fanfare. The Christmas Ball and the monthly dances are a few of the many affairs given under the sponsorship of the Council. Each year the Council presents the Activity Trophy to the organization which is most active in the promotion of Fenn College Activities.

Officers

President . . . . . Russell Neff
Vice-President . . . . . Mae Booth
Recording Secretary . . Carmella Nuccio
Corresponding Secretary . Patricia Swain
Treasurer . . . . . Edward Murphy

Evening Council Members

Paul Riemer, Michael Panich, Harold Tasch, Ruth Wheeler, Bill Hershey, Donald Jewell, Alex Bobula

Charlotte Sine, Edward Murphy, Robert Bischoff, Agnes Herrick, Jean Podolny, Art Vidmar, Otto Vajyl, Bob Urbancic

Nite Shift

Charlotte Sine, Nick N. Supina, Carol Lee, Paul Riemer, Shirley Harris, Ray J. Schley, Don Tompkins

Fenn's night school is proud of its evening paper, founded in 1948.

Besides supplying the Evening Division with the best newspaper that is possible to publish, the staff also sponsors a publications banquet where the members are rewarded for their efforts.

Staff

Editor-in-Chief . . . . . Charlotte Sine
Managing Editor . . . . . Paul Riemer
Business Manager . . . . Shirley Harris

Alpha Sigma Iota

1st Row: Ebraska Shoals, Carmella Nuccio, Georgia Pace, Fern Lindiner
2nd Row: William Fisher, H. Robert Gemmer, Russell Neff

Founded in 1933, Alpha Sigma Iota recognizes those students who have attained a high standard of efficiency in college, both scholastically and in extra-curricular activities. Membership in this honorary group is open to those students who have a cumulative point hour ratio of 2.8 and who have attained distinction in the leadership of extra-curricular activities.

Officers

President . . . . . Georgia Pace
Vice-President . . . . . William Fisher
Secretary . . . . . Ebraska Shoals
Treasurer . . . . . Russell Neff
Sergeant of Arms . . . . . Roger Nece
Historian . . . . . Arthur Fussner, Jr.

Hillel Foundation

Row 1: Miriam Kline, Robert Kline, Natalie Landy

Officers

President . . . Leo Koenigsberg
Vice-President . . Dave Ragosin
Recording Secretary . . . . . Marlene Kanovsky
Corresponding Secretary . . . . . Elaine Brown
Treasurer . Eleanor Schoenberger

The Hillel Foundation, a national organization, was founded at Fenn in 1946. The purpose of this group is to provide a home away from home for the Jewish students on campus. The Hillel Foundation also sponsors dances and plays for its members.

Intersorority Evening Council

Evening Division Intersorority Council was founded on June 9, 1953. The aim of this organization is to transact such business as it shall deem to be of general interest and concern to the member sororities, to maintain harmonious relationship among the member sororities, and to make rules governing rushing. This is a local supervisory council whose membership is open to the members of evening division sororities of Fenn College who have signed the constitution. The council sponsors the Joint Intersorority Rush Party.

Row 1: Nancy Gerjevic, Ebraska Shoals, Ruth Wheeler, Irene J. Williams, Carmella E. Nuccio, Selma Montasana, Earlean Danner

Officers

Chairman . Selma M. Montasana
Secretary . . . . Irene Williams

1st Row: Ruth Wheeler, Patricia Swain, Carmella Nuccio, Elizabeth McIntosh
2nd Row: Joan Novak, Judy Petrick, Flossie Aaron, Joanne Kinder
3rd Row: Shirley Seitz, Agnes Herrick, Ginny Gates, Dorothy Thies, Jean Podolny, Lillian Ruhland, Elsie Thoman

Iota Tau Lambda Delta Chapter

The Delta Chapter of the Iota Tau Lambda National Sorority is open to all Fenn girls who have completed 5 credit hours. Founded in 1938, the sorority works to stimulate self-improvement, cultivate fraternalism, and render service to college and community. The group sponsors an annual banquet, an orphan's picnic, and the Monte Carlo Party.

Officers

President . . . Carmella Nuccio
Vice-Pres. . . Frances Madansky
Recording Secy. . Elsbeth Leichle
Corresponding Secretary . . . . . Helen Lybarger
Pledge Mistress . . Ruth Wheeler
Executive Committee Member . . . . . Virginia Gates
Executive Committee Member . . . . . Shirley Seitz

Kappa Sigma Upsilon

Kappa Sigma Upsilon Sorority was founded in 1937 to develop a unified college spirit among the girls of the Fenn College evening division, and to cooperate with the other college organizations in supporting any action which it deems beneficial to the interest of the students of Fenn College. The membership is open to any girl in the evening division who has met the qualifications. This is a local organization which sponsors the "Golddiggers Ball," and a card party.

Officers

President . . . Georgia Pace
Vice-President . . Edith Tucker
Treasurer . . . Beatrice Kralik
Secretary . . . . Judy Mallo

Row 1: Edith Tucker, Bea Kralik, Georgia Pace, Judy Mallo
Row 2: Carol Lee, Christine Fabianski, Janice May, Barbara Ann Barnett, Donna Pease, Carol Wagner
Row 3: Arline Pevans, Pearl Schulz, Betty Hatch, Mary Scaduto, Margaret Gentilly, Mrs. John Linger, Jr., (chaperone), Patricia Ann Coughlin, Joan Perics, Gail Davis
Row 4: Connie Kozlowski, Janet Gruber, Alma Sweet, Norma Mueller, Helen Tamas, Doris Smart

Lambda Iota Delta

Row 1: Theodore Macejak, Charles Kirkpatrick, William Fisher, Arthur Molzan
Row 2: Robert Bischoff, Alex Bobula, Kenneth Kroffke, Thomas Repella
Row 3: Russell Neff, Norbert Zupan, Robert Urbanic, Howard Sueffer

Officers

President . . . William Fisher
Vice-President . Arthur Molzan
Recording Secretary . . . . . Charles Kirkpatrick
Corresponding Secretary . . . . . Michele Salvatore
Treasurer . . . George Kuzas
Pledgemaster . Theodore Macejak

Lambda Iota Delta Engineering Fraternity was founded in 1933 and was chartered in 1935. The aim of this organization is to promote mutual improvement in scholarship, provide social entertainment, and a closer relationship among engineers at Fenn. This is a local fraternity whose membership is open to male students working toward an Engineering degree. Social events sponsored by Lamba Iota Delta are the Head Pin tournament, annual banquet, "LTS-LID picnic," corn roast, founders day banquet, and the "ITL-LID Monte Carlo Party."

Lambda Tau Sigma

Lambda Tau Sigma Fraternity was founded on October 26, 1926, and it was the first Evening Division social fraternity at Fenn College. This organization, whose purpose is to encourage a real interest in all activities for the betterment of the College, to stimulate a desire for knowledge, encourage scholarship, leadership, and a well-balanced social outlook, is open to all degree students. The social events sponsored by Lambda Tau Sigma are the "Sweater Hop," a Halloween Party, a New Year's Eve party, and an annual June banquet.

John Muellauer, John Fraser, Raymond Eisenhauer, Ray Riess, Art Vidmar, Ed Murphy

Officers

President . Raymond Eisenhauer
Vice-President . Edward Murphy
Secretary . . . . . Otto Vajgl
Treasurer . . . . . Ernest Yee

Row 1: Dee Olson, Gene Zamiska, Jo Ann Briggs, Alma Sweet, Martin Smyczek, Gail Davis, Paul Semian, Joan Valenti, Marie Metlicka

Row 2: Joanne Kupniewski, Toni Ruppe, William Bodner, Laurie O'Rourke, Edward Orlosky, Rita Konrach, Patricia Swain, Carol Kriss, Bernice Pazda, Diane Dister, Wilma Kerzman

Row 3: Judy Higgs, Liz Rinaldi, Patricia Takacs, Jean Pazda, Josephine Dabato, John Pilar, Mary Jane Mattern, Nancy Revak, Pat Kilkenny, Eleanor Martincic

Row 4: Elaine Svoboda, Virginia Rock, Rose Marie Suing, Vic LaJeunesse

Newman Club

To deepen the spiritual and enrich the temporal lives of its members through a balanced program of religious, intellectual, and social activities is the purpose of the Newman Club. The Fenn Chapter is a member of the Intercollegiate Newman Club of Cleveland and its membership is open to both day and evening students. This group sponsors a Trade Winds Dance and a Bunny Hop.

Officers

President . . Martin Smyczek
First Vice-President . Pat Minco
Second Vice-President . . . . . Alma Sweet
Corresponding Secretary . . . . . Jo Ann Briggs
Recording Secretary . . . . . Nancy Gail Davis
Treasurer . . . . Paul Semian

Phi Kappa Gamma

Open to every girl on the Fenn Campus, Phi Kappa Gamma Sorority tries to promote good fellowship among its members and to maintain a social, scholarly, and cultural aim in Fenn society. The group sponsors the Back-To-School Dance, New Year's Ball, and a Theater Party. Founded in 1950, this is one of Fenn's local sororities.

Officers

President . . . Ebraska Shoals
Vice-President . Earlean Danner
Recording Secretary . Jean Rice
Corresponding Secretary . . . . . Florence Gardner
Treasurer . . . Estelene Taylor
Secretary-Treasurer . . . . . Helen Jordan
Dean of Pledges . . . . . Moszell Harrell
Parliamentarian . Cozette Craig

Estelene Taylor, Barbara Chapman, Irene J. Williams, Florence Gardner, Ebraska Shoals, Jean Rice

Acknowledgments

It is hard to believe that the rushing, the turmoil, and the many loose ends have finally resulted in this "your 1957 *Fanfare.*" There were many times when the horizon looked considerably black and the thought of putting out a yearbook was a shaky thing indeed.

The cooperation of my staff excelled anything I had ever dreamed of. They were only too willing to assist. My special gratitude goes to Larry Kornokovich, Dan Sabol, and Mel Zentak who headed up the three staff departments.

I owe so very much to Professor Vance Chamberlin for all his encouragement and hope. He worked behind the scenes, but I always knew he was there and that he could be counted on for help at any time. The theme of this year's book is his work.

Dr. H. Robert Gemmer gave me such a big lift in getting the yearbook started.

Louise Kulka was always very patient and helpful whenever I approached her office in need of some photographs.

Roy Seitz and Ray Libengood of Cleveland Engraving spent many hours orienting me and my staff in the way of making a layout to the end process of making the engravings.

The printing of any publication is of the utmost importance. My special thanks goes to Robert Coe of Western Reserve Press who went out of his way to give Fenn his service and cooperation.

John Reith of Mueller Art Cover was pleasant to work with and ready to be of assistance.

Frank Dugan of Jean Sardu Studios was overly helpful and had many suggestions to offer.

Robert Bank and Sid Mendelson are worthy of praise for their photography work. They were swell people to get along with and work with.

President Earnest, The Administration, Faculty, and Trustees who cooperated in the attempt to have recent pictures in the yearbook.

The sororities and fraternities were willing to gamble as I took them back to having individual pictures of their group. Jack Endlich spent an untold number of hours taking, developing, and printing these pictures.

Before I close, I would like to deeply express my thanks and appreciation to my father, Theodore Gymer. My father is in advertising and without his world of knowledge, cheerfulness, and willingness to assist me, I would never have embarked upon this venture as yearbook editor.

May this book provide you with lasting memories and may you open its cover often in the years to come.

Linda Gymer
Editor

General Index

	Page
Acknowledgments	136
Activities Day	25
Administration	18
All School Picnic	43
Alpha Chi	86
Alpha Phi Omega	86
Alpha Psi Omega	87
Alpha Sigma Iota	131
American Chemical Society	87
American Institute of Electrical Engineers	88
American Marketing Association	88
American Society of Civil Engineers	89
American Society of Mechanical Engineers	89
Athletic Department	110
Baseball	121
Basketball	114
Beta Sigma Omicron	58
Board of Trustees	15
Boosters Club	90
Campus Picture	8
Cauldron	78
Cheerleaders	25
Choir	84
Christmas Ball	102
Claude Foster Building	10
Co-op Department	17
Coronation Ball	101
Day Student Council	76
Deans	16
Dedication	5
Evening Student Council	128
F Club	90
Faculty	19
Fanfare	80
Fencing	118
Fenn Foto Club	91
Fenn Players	82
Fenn Tower	6
Flying Club	91
Freshmen	51
Gamma Nu Sigma	60
German Club	92
Gold Diggers Ball	104
Golf	120
Harvest Prom	100
Hillel Foundation	132
Homecoming	111
Homecoming Weekend	67
Institute of Radio Engineers	92
Interfraternity Council	57
Intersorority Council (Day)	56
Intersorority Council (Evening)	132
Intervarsity Christian Fellowship	93
Iota Eta	64
Iota Tau Lambda (Delta)	133
Iota Tau Lambda (Theta)	62
Juniors	48
Kappa Delta Phi	66
Kappa Sigma Upsilon	133
Lambda Iota Delta	134
Lambda Tau Delta	68
Lambda Tau Sigma	134
Library Staff	22
Manuscript	93
Math Club	94
Men's Dorm Council	94
Men's Intramurals	124
Newman Club	135
Nite Shift	130
Ohio Motors Building	10
Ohio Student Education Association	95
Patrons	138
Personnel	23
Phi Kappa Gamma	135
Pi Sigma Tau	70
Play Nite	107
Player Plays	99
Pre-Juniors	49
President Earnest	14
Prospect Building	11
Public Relations (Murray Davidson)	14
Sailing Club	95
Secretarial Staff	22
Soccer	112
Society for the Advancement of Management	96
Society of Automotive Engineers	96
Sociology Club	97
Sophomores	50
Student Christian Union	97
Student Nursing	46
Sweetheart Prom	105
Swimming	116
Tau Beta Pi	98
Tau Kappa Epsilon	72
Tennis	120
Theta Rho	98
Track	119
Ugly Man Contest	103
White Apartments	11
Wing and Torch	85
Women's Intramurals	122

Patrons

A Trustee
Prof. and Mrs. W. C. Ahrens
John Arendt
James A. Bard
Elizabeth Beam
Beta Sigma Omicron
Mr. and Mrs. James H. Coolidge
Prof. and Mrs. M. D. Cooper
Blake Crider
Prof. and Mrs. J. T. Cumming
Mr. and Mrs. Thomas L. Dotson
Fenn College Alumni Association
Elwood H. Fisher
Gamma Nu Sigma Sorority
Dr. and Mrs. H. Robert Gemmer
Clara P. Hein
Mr. and Mrs. Francis V. Higgins
Gloria L. Joseph
Miss Irene Krebs
Donald D. Lacer
Mr. and Mrs. H. P. Ladds
Lambda Tau Delta
Ruth E. Lawrence
Mr. and Mrs. James M. Magee
Mr. and Mrs. John G. McGrew
Dr. and Mrs. W. Franklin Moore
Mr. and Mrs. David G. Parker
Mr. and Mrs. Allen T. Perry
Mr. and Mrs. George F. Quinn, Jr.
Dean and Mrs. Max B. Robinson
Prof. Kenneth S. Sherman
Mr. and Mrs. Chas. J. Stilwell
Dr. and Mrs. D. E. Theodore
Prof. Doretta C. Thielker
Dr. and Mrs. Donald R. Tuttle
Mr. and Mrs. W. William Wagner
Mrs. Ruth S. Walker, M. T.
Professor Sara Ruth Watson
Sharon Whitmore
Professor and Mrs. Homer E. Woodling
Margaret Ann Woodworth, R.N.B.S.

Compliments of

The Western Reserve Press Company

PRINTERS

211 HIGH AVENUE • **CHerry 1-3990**

Thanks

Fenn Graduates

For selecting us as your official Fanfare Photographers. We hope that in the future, we shall be privileged again to record the memorable occasions of your life in the famous Jean Sardu manner.

Taylor's

Jean Sardu Studios

630 Euclid

Frank R. Dugan, Manager

A Fine Engraving Plant Producing
Quality Printing Plates
for Year Books

School Division — Main 1-4055

THE CLEVELAND ENGRAVING CO.

310 LAKESIDE AVENUE • CLEVELAND 13, OHIO

"Capitalism has nothing to fear from communism. Both can live side by side in peace; each should help the other"
—Communist credo.

Latest style in the "wolf set"—

Sheep's Clothing

THE smart wolves are wearing it this season. And this latest fad is being accepted in many quarters as authentic.

One advantage of this Sheep's Clothing style as now being made is the ease with which it can be slipped on and off.

Favorite color: white, with red lining; reversible. Cleverly concealed pockets for weapons.

But no money back, no returns. Ever.

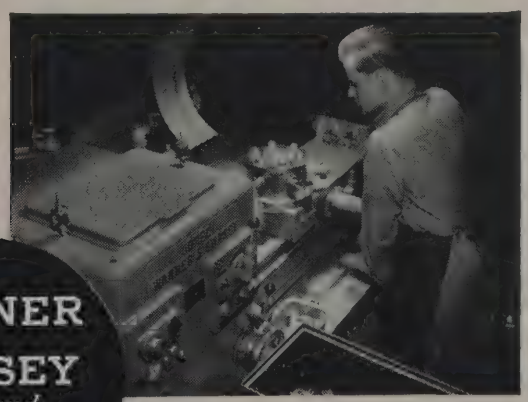

WARNER & SWASEY
Cleveland
PRECISION MACHINERY SINCE 1880

Electro-Cycle Lathe producing brass valve bodies. Electro-Cycle is a registered trade name.

YOU CAN PRODUCE IT BETTER, FASTER, FOR LESS WITH WARNER & SWASEY MACHINE TOOLS, TEXTILE MACHINERY, CONSTRUCTION MACHINERY

National fasteners serve all industry

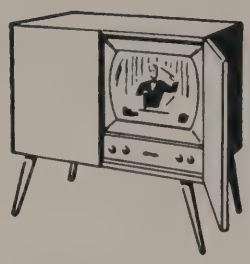

ELECTRONICS

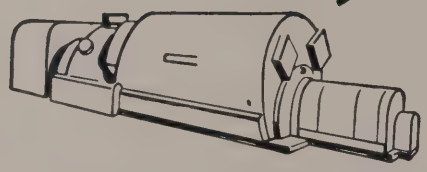

GENERAL INDUSTRY

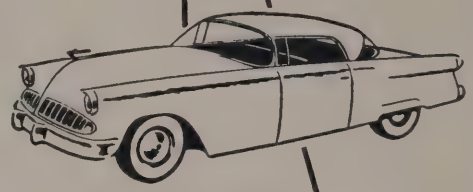

AUTOMOTIVE

FARM AND EARTH-MOVING EQUIPMENT

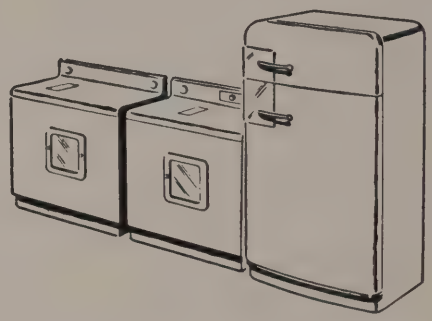

HOUSEHOLD APPLIANCES

AIRCRAFT

In these and other industries, millions of fasteners of every description are an absolute essential to daily production. As industry continues to set a faster pace, more fasteners and new and better fastening techniques are needed.

With exceptional plant and production facilities, National is well able to meet increasing demands with both quantity and quality. National makes the most complete line of standard fasteners, for the everyday needs of industry. And, National's resourceful design and wide range of modern equipment can turn out a limitless variety of specially engineered headed and threaded products for special assembly-line requirements. Standard or special, rigid quality control guarantees that the products you make, buy or use will be assured of longer and better service with National fasteners.

THE NATIONAL SCREW & MFG. CO.
CLEVELAND 4, OHIO

National PRODUCTS

FASTENERS HODELL CHAINS CHESTER HOISTS

Success

depends on a good beginning

Your first position will have a lasting effect on the direction and progress of your entire career.

In most cases success comes to the graduate who consciously seeks the occupational environment best suited to his individual talents and training.

We can assist you in the search for that special niche. Our experience and services are at your disposal—for a good beginning.

Professional-Technical-Commercial-Advertising-Public Relations-Radio-TV

MELBA OLIVER

SPECIALIZED PERSONNEL SERVICE, Inc.

839 National City Bank Bldg.

TOwer 1-6165

INVESTMENTS

SEE OR CALL

JOE T. POTTER

Prescott & Co.

MEMBERS NEW YORK STOCK EXCHANGE

Prescott, Shepard & Co., Inc.

(AFFILIATE OF PRESCOTT & CO.)

900 NATIONAL CITY BANK BLDG. • PR. 1-6300

CLEVELAND 14, OHIO

SHAKER SQUARE CANTON COLUMBUS TOLEDO

PARK LANE VILLA

10510 PARK LANE

CE. 1-0080

Why not try our beautiful ballroom for your dances?

Special Rates For

FRATERNITIES and SORORITIES

FINE FOODS **COCKTAIL LOUNGE**

Call ELMER F. KIRALY For Reservations

Kappa Sigma Upsilon Sorority

extends

Congratulations and Best Wishes

To All

Graduating Seniors

Our Associations with the
Students of FENN on our staff
have always been most pleasant

•

Perry House
Parking

21st and Euclid

GREETINGS FROM
CONGRESSMAN
FRANCES P. BOLTON
22nd District

COVERS FOR THE 1957 FANFARE
Manufactured By
THE MUELLER ART COVER
& BINDING CO.
15410 Brookpark Road WInton 1-8200

The Student
Christian Union
of
Cleveland

Compliments of
Iota Tau
Lambda
Theta
Chapter

JAFFE, LEWIS & CO.
Members
Midwest Stock Exchange
1706 Euclid TO. 1-1234

•

Ask Lee Cantwell
About Us

NEED CASH??
LET US SELL YOUR BOOKS!
Used Texts Sold on Consignment
Proceeds for the Fenn Scholarship Fund
ALPHA PHI OMEGA USED BOOKSTORE
open:
THE FIRST AND LAST WEEK OF EVERY
QUARTER AND NIGHT SEMESTER
3rd FLOOR - FENN TOWER
Behind the Elevators